

GT9820

零件手册
PARTS BOOK

零件手册
PARTS BOOK



电脑圆头锁眼机
ELECTRONIC EYELET BUTTON HOLER

型号牌的读解法

| | 切面线装置 | 切底线装置 | |
|-----|-------|-------|----|
| | | 长型 | 短型 |
| -00 | ○ | — | — |
| -01 | ○ | ○ | — |
| -02 | ○ | — | ○ |

Description of model plate

| | Thread trimmer | Lower thread trimmer | |
|-----|----------------|----------------------|------------|
| | | Long type | Short type |
| -00 | ○ | — | — |
| -01 | ○ | ○ | — |
| -02 | ○ | — | ○ |

零件手册的使用说明

目 录

| | |
|--------------------------|-----|
| A. 机体部分 | 1 |
| B. 针杆·挑线杆装置 | 5 |
| C. 上轴装置 | 9 |
| D. 针摆装置 | 11 |
| E. 针杆摆动装置 | 13 |
| F1. 压脚装置 | 15 |
| F2. 压脚装置 | 19 |
| F3. 压脚装置 | 21 |
| G. 送布装置 | 23 |
| H. 切刀装置 | 27 |
| J. 下轴装置 | 29 |
| K. 弯针装置 | 31 |
| L. 双链式弯针装置 | 33 |
| M. 分纱装置 | 37 |
| N. 供油润滑装置 | 39 |
| P1. 穿线装置 | 43 |
| P2. 穿线装置 | 47 |
| P3. 穿线装置 | 49 |
| Q1. 切线装置 | 51 |
| Q2. 切线装置 | 53 |
| R. 面线剪切装置 | 55 |
| S1. 控制箱装置 | 57 |
| S2. 控制箱装置 (电源马达基板) | 59 |
| T. 开关装置 | 61 |
| U1. 空压装置 | 63 |
| U2. 空压装置 | 65 |
| V. 电气部品装置 | 67 |
| W. 操作盘装置 | 69 |
| X. 马达装置 | 71 |
| Y. 踏板开关关系 | 73 |
| AA1. 附属装置 | 75 |
| AA2. 附属装置 | 81 |
| AA3. 附属装置 | 83 |
| AA4. 附属装置 | 85 |
| AA5. 附属装置 | 91 |
| AA6. 附属装置 | 95 |
| Z. 附件 | 97 |
| Sp. 不同规格零部件一览表 | 101 |
| Wa. 警告标签 | 104 |
| 索引 | 105 |

Notes for using this parts book

CONTENTS

| | |
|--|-----|
| A. Machine body | 1 |
| B. Needle bar and thread take-up mechanism | 5 |
| C. Upper shaft mechanism | 9 |
| D. Zigzag mechanism | 11 |
| E. Needle bar rocking mechanism | 13 |
| F1. Presser foot mechanism | 15 |
| F2. Presser foot mechanism | 19 |
| F3. Presser foot mechanism | 21 |
| G. Feed mechanism | 23 |
| H. Cutter mechanism | 27 |
| J. Lower shaft mechanism | 29 |
| K. Looper mechanism | 31 |
| L. Double chain stitch looper mechanism | 33 |
| M. Spreader mechanism | 37 |
| N. Lubrication | 39 |
| P1. Threading mechanism | 43 |
| P2. Threading mechanism | 47 |
| P3. Threading mechanism | 49 |
| Q1. Thread trimmer mechanism | 51 |
| Q2. Thread trimmer mechanism | 53 |
| R. Upper thread trimmer mechanism | 55 |
| S1. Control box mechanism | 57 |
| S2. Control box mechanism (Power supply motor PCB) | 59 |
| T. Power switch mechanism | 61 |
| U1. Air pressure mechanism | 63 |
| U2. Air pressure mechanism | 65 |
| V. Power supply equipment mechanism | 67 |
| W. Operation panel mechanism | 69 |
| X. Motor mechanism | 71 |
| Y. Foot switch pedal mechanism | 73 |
| AA1. Attachment set | 75 |
| AA2. Attachment set | 81 |
| AA3. Attachment set | 83 |
| AA4. Attachment set | 85 |
| AA5. Attachment set | 91 |
| AA6. Attachment set | 95 |
| Z. Accessories | 97 |
| Sp. Different parts list | 101 |
| Wa. Warning labels | 104 |
| Index | 105 |

A. 机体部分 / Machine body

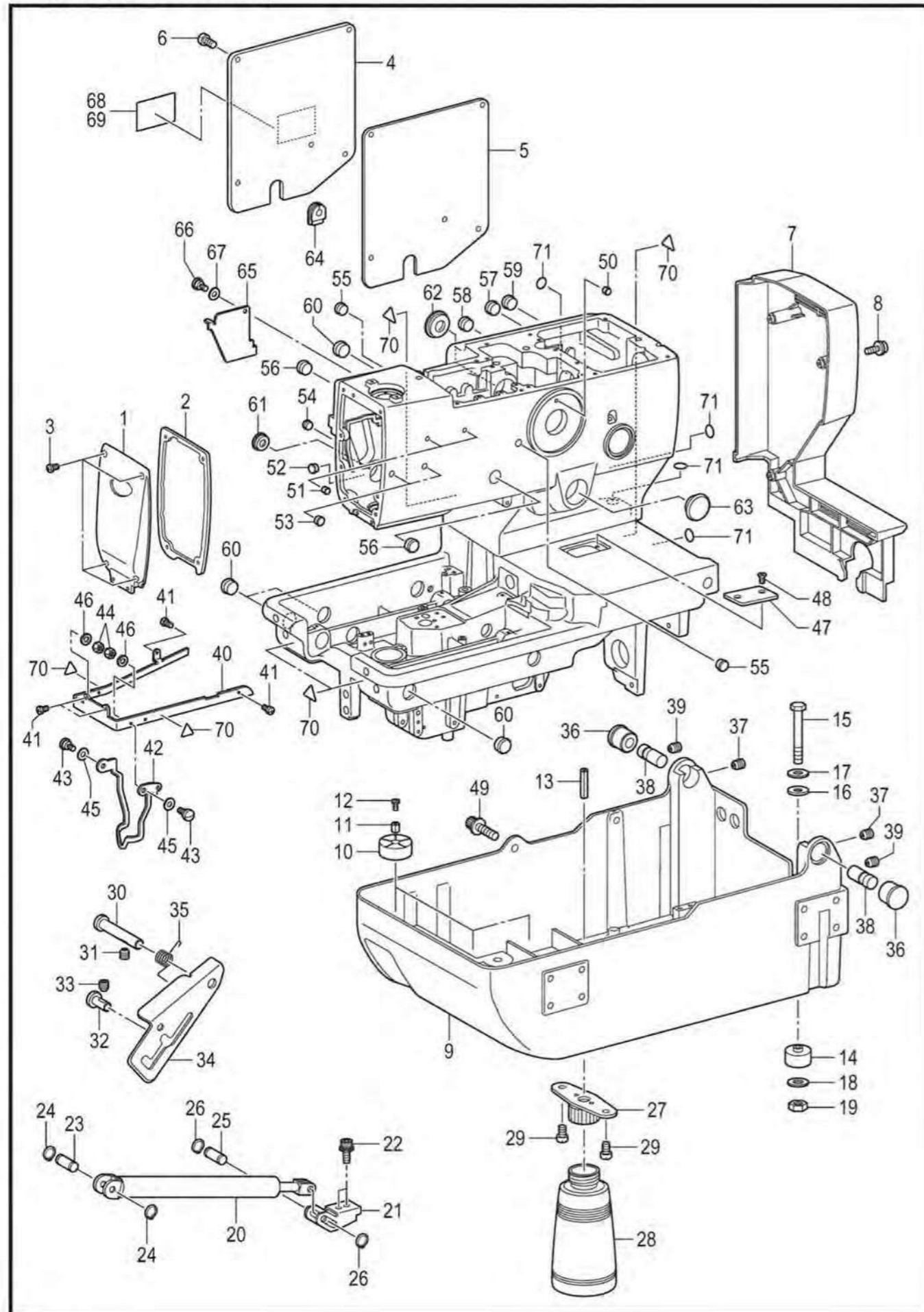

A. 机体部分 / Machine body

| 参照号 | 零部件序号 | 数量 | 零部件名称 | NAME OF PARTS | RM |
|-----|-------------|----|-----------------|-------------------------------|----|
| 1 | CSA5746001 | 1 | 主面板 | MAIN PLATE | |
| 2 | CSA5747001 | 1 | 主面板垫片 | MAIN PLATE PACKING | |
| 3 | C 062501216 | 4 | 螺钉 M5X12 | SCREW PAN M5X12 | |
| 4 | CSA5749001 | 1 | 侧板 | REAR COVER | |
| 5 | CSA5750001 | 1 | 侧板垫片 | REAR COVER PACKING | |
| 6 | C 062501216 | 5 | 螺钉 M5X12 | SCREW PAN M5X12 | |
| 7 | CSA5751001 | 1 | 皮带罩 | BELT COVER | |
| 8 | C0A4401606 | 4 | 螺栓(带垫圈) M4X16DA | SCREW PAN (S/P WASHER) M4X16 | |
| 9 | CSA5752201 | 1 | 底板台 | BED BASE | |
| 10 | CSA5753001 | 3 | 底座防震垫 | BED BASE CUSHION | |
| 11 | CSA7556001 | 3 | 垫块 4X6.5 | SPACER 4X6.5 | |
| 12 | C060401216 | 3 | 螺钉 M4X12 | SCREW BIND M4X12 | |
| 13 | C047502242 | 1 | 弹簧销 AW5 | PIN SPRING ROLL AW5 | |
| 14 | C158827009 | 4 | 底座防震垫 A | BED BASE CUSHION, A | |
| 15 | CS21728001 | 4 | 螺栓 M6X80 | BOLT M6X80 | |
| 16 | C159458009 | 4 | 橡皮垫 | RUBBER SHEET | |
| 17 | C115947101 | 4 | 垫圈 6.35 | WASHER PLAIN 6.35 | |
| 18 | C025060336 | 4 | 平垫圈 L6 | WASHER PLAIN L 6 | |
| 19 | C021060106 | 4 | 螺母 M6 | NUT 1 M6 | |
| 20 | CSA5754001 | 1 | 缓冲器 | GS SPRING | |
| 21 | CSA5763001 | 1 | GS支撑板 | GS SUPPORT PLATE | |
| 22 | CS55477001 | 2 | 螺栓(带垫圈) M6X16 | BOLT SOCKET (S/P WASHER)M6X16 | |
| 23 | CS35218101 | 1 | GS销 F | SUPPORT PIN, F :GS | |
| 24 | C048080142 | 2 | 轴用挡圈 C8 | RETAINING RING EXTERNAL C8 | |
| 25 | CSA5764001 | 1 | GS支撑轴 | GS SUPPORT SHAFT | |
| 26 | C048080142 | 2 | 轴用挡圈 C8 | RETAINING RING EXTERNAL C8 | |
| 27 | C154465001 | 1 | 废油盖支撑组件 | DUST OILER SUPPORT ASSY | |
| 28 | C114486002 | 1 | 油壶 | OILER | |
| 29 | C062500816 | 2 | 螺钉 M5X8 | SCREW PAN M5X8 | |
| 30 | CSA5765101 | 1 | 铰链杆轴 | HINGE LEVER SHAFT | |
| 31 | C014060836 | 1 | 固定螺钉 M6X8 | SET SCREW SOCKET (CP) M6X8 | |
| 32 | CSA5766001 | 1 | 铰链支撑轴 | HINGE SUPPORT SHAFT | |
| 33 | C014060836 | 1 | 固定螺钉 M6X8 | SET SCREW SOCKET (CP) M6X8 | |
| 34 | CSA5791101 | 1 | 头部支撑手柄 | HEAD SUPPORT LEVER | |
| 35 | CSA5792001 | 1 | 弹簧 A | SPRING TWIST A | |
| 36 | CSA5802001 | 2 | 铰链 B | HINGE B | |
| 37 | C014060836 | 2 | 固定螺钉 M6X8 | SET SCREW SOCKET (CP) M6X8 | |
| 38 | CSA7044001 | 2 | 底板铰链轴 | BED HINGE SHAFT | |
| 39 | C014060836 | 2 | 固定螺钉 M6X8 | SET SCREW SOCKET (CP) M6X8 | |
| 40 | CSA5803001 | 1 | 针导向盖 | NEEDLE GUIDE COVER | |
| 41 | C062400816 | 4 | 螺钉 M4X8 | SCREW PAN M4X8 | |
| 42 | CSA5804001 | 1 | 护指器 | FINGER GUARD | |
| 43 | CS35221101 | 2 | 段螺钉 M4 | SHOULDER SCREW M4 | |
| 44 | C021400206 | 2 | 六角螺母 M4 | NUT 2 M4 | |
| 45 | C107017001 | 2 | 弹簧垫圈 | WAVE WASHER | |
| 46 | C028040246 | 2 | 弹簧垫圈 2-4 | WASHER SPRING 2-4 | |
| 47 | CSA5805001 | 1 | 底板盖 | BED COVER | |
| 48 | C004401003 | 2 | 螺钉 M4X10 | SCREW, FLAT M4X10 | |
| 49 | CS58636001 | 1 | 螺栓(带垫圈) M8X30 | BOLT SOCKET (S/P WASHER)M8X30 | |
| 50 | C104833001 | 1 | 橡皮塞 4.3 | RUBBER CAP, 4.3 | |
| 51 | C104833001 | 2 | 橡皮塞 4.3 | RUBBER CAP, 4.3 | |
| 52 | CS32263001 | 1 | 橡皮塞 8.5 | RUBBER CAP, 8.5 | |
| 53 | CS32263001 | 2 | 橡皮塞 8.5 | RUBBER CAP, 8.5 | |
| 54 | CS32263001 | 1 | 橡皮塞 8.5 | RUBBER CAP, 8.5 | |
| 55 | C104821001 | 2 | 橡皮塞 10.5 | RUBBER CAP, 10.5 | |
| 56 | C150756000 | 2 | 橡皮塞 18.5 | RUBBER CAP, 18.5 | |
| 57 | C150756000 | 1 | 橡皮塞 18.5 | RUBBER CAP, 18.5 | |
| 58 | C150756000 | 1 | 橡皮塞 18.5 | RUBBER CAP, 18.5 | |
| 59 | C150756000 | 1 | 橡皮塞 18.5 | RUBBER CAP, 18.5 | |
| 60 | C158882001 | 4 | 橡皮塞 22 | RUBBER CAP, 22 | |
| 61 | CSA5810001 | 1 | 橡皮塞 23.5 | RUBBER CAP 23.5 | |
| 62 | CSA5811001 | 1 | 橡皮塞 38.5 | RUBBER CAP 38.5 | |

A. 机体部分 / Machine body

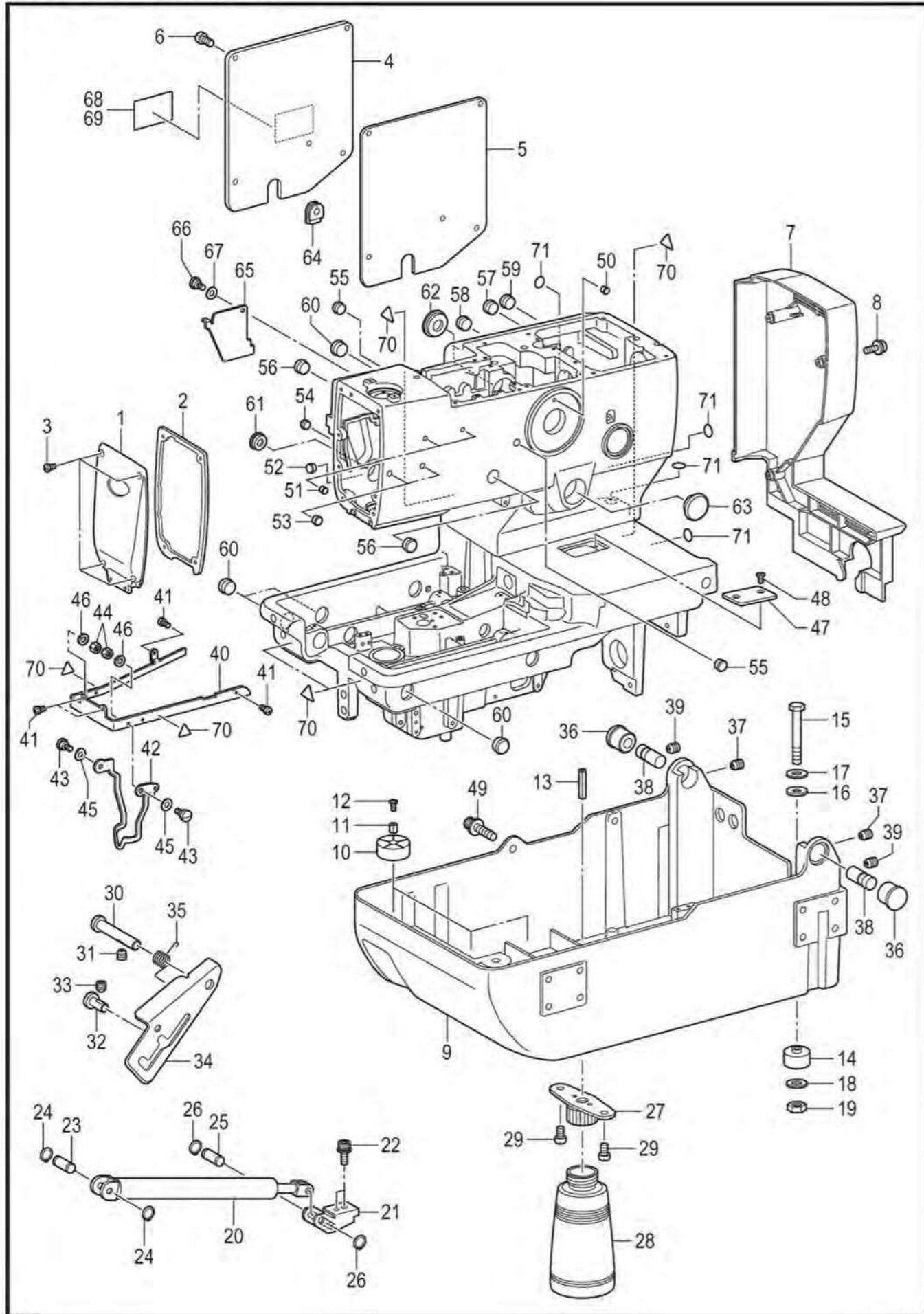

A. 机体部分 / Machine body

| 参照号 | 零部件序号 | 数量 | 零部件名称 | NAME OF PARTS | RM |
|-----|------------|----|-------------|------------------------|----|
| 63 | CSA5819001 | 1 | 橡皮塞 | RUBBER CAP | |
| 64 | CSA5820001 | 1 | 线管 | CORD BUSH | |
| 65 | CSA5821001 | 1 | 窗盖 | Z-WINDOW COVER | |
| 66 | CS35221101 | 1 | 段螺钉 M4 | SHOULDER SCREW M4 | |
| 67 | C107017001 | 1 | 弹簧垫圈 | WAVE WASHER | |
| | | | <用于日本以外> | <Except for Japan> | |
| 68 | CSA0793001 | 1 | 操作注意标签(中/英) | LABEL, CAUTION CHN/ENG | |
| | | | <用于日本> | <For Japan only> | |
| 69 | CSA0792001 | 1 | 操作注意标签(日/英) | LABEL, CAUTION JPN/ENG | |
| 70 | CS36924001 | 6 | 警告标记 | INJURY MARK | |
| 71 | CS37060001 | 4 | 接地标记 | LABEL, GROUNDING | |

B. 针杆·挑线杆装置 / Needle bar and thread take-up mechanism

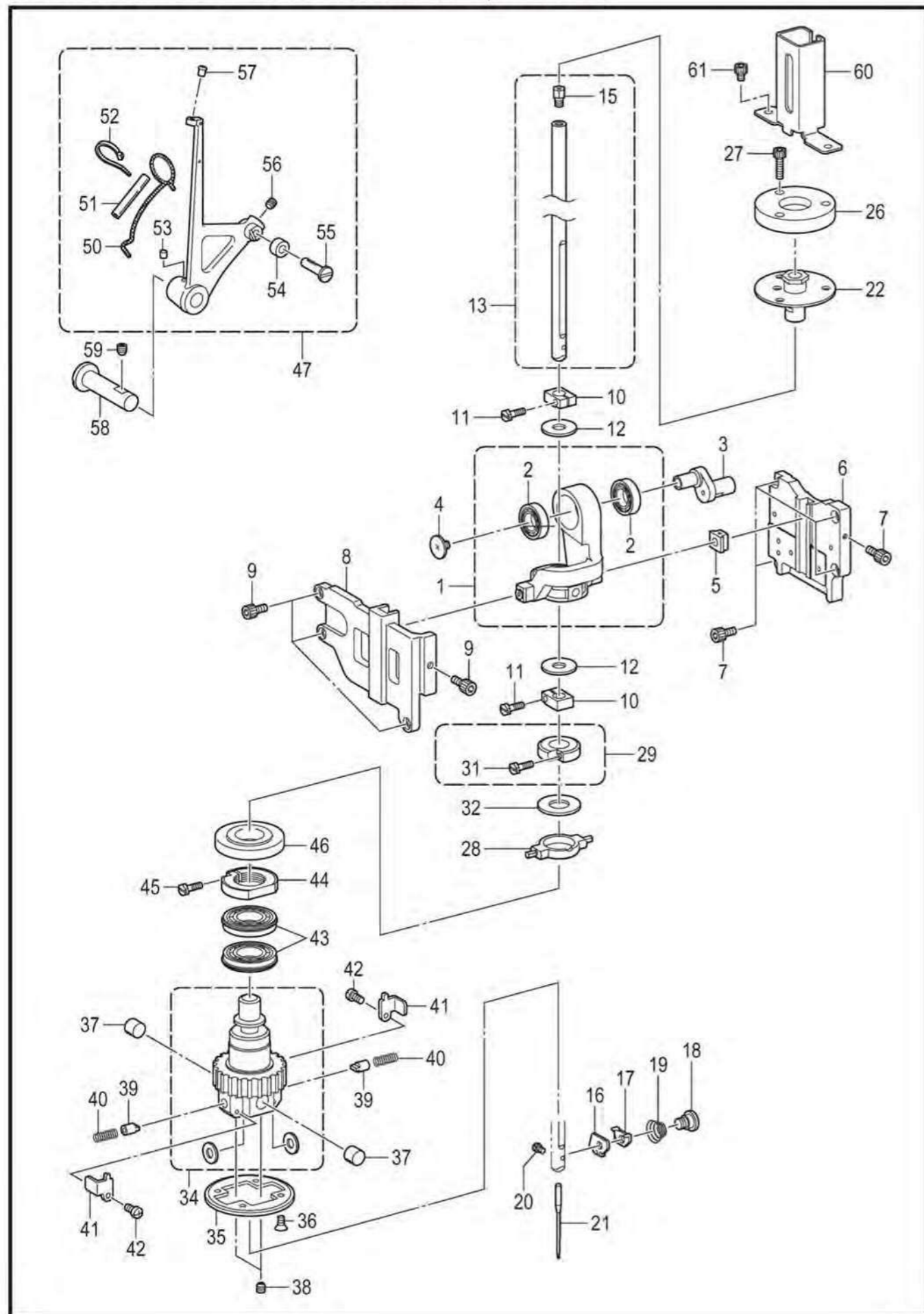

B. 针杆·挑线杆装置 / Needle bar and thread take-up mechanism

| 参照号 | 零部件序号 | 数量 | 零部件名称 | NAME OF PARTS | RM |
|-----|-------------|----|--------------------------------|---|----|
| 1 | CSA5936001 | 1 | 曲柄连杆总组件 | CRANK ROD UNIT | |
| 2 | CSA5570001 | 2 | 轴承 608ZZ | BALL BEARING 608ZZ | |
| 3 | CSA6652001 | 1 | 针杆曲柄 | NEEDLE BAR CRANK | |
| 4 | C 145465001 | 1 | 螺钉 SM3.57-40X6L | SCREW, SM3.57-40X6 L | |
| 5 | CSA6653001 | 1 | 滑块 8X10D | SLIDE BLOCK 8X10D | |
| 6 | CSA6654101 | 1 | 滑块导向 D | SLIDE BLOCK GUIDE D | |
| 7 | C018401036 | 5 | 螺栓 M4X10 | BOLT SOCKET M4X10 | |
| 8 | CSA6655001 | 1 | 滑块导向 F | SLIDE BLOCK GUIDE F | |
| 9 | C018401036 | 4 | 螺栓 M4X10 | BOLT SOCKET M4X10 | |
| 10 | CS35332001 | 2 | 针杆抱箍 | NEEDLE BAR CLAMP | |
| 11 | CS59242001 | 2 | 固定螺钉 | NEEDLE BAR BRACKET SCREW | |
| 12 | CSA6656001 | 2 | 垫圈 8X21X1.5 | WASHER 8X21X1.5 | |
| 13 | CSA6657001 | 1 | 针杆组件 L | NEEDLE BAR ASSY L | |
| 15 | CSA6659001 | 1 | 针杆线口 S | NEEDLE BAR YARN FEEDER S | |
| 16 | CS41310101 | 1 | 线导向 A | NEEDLE GUIDE, A | |
| 17 | CS41251101 | 1 | 压线板 A | NEEDLE THREAD HOLDER PLATE, A | |
| 18 | C 141514002 | 1 | 段螺钉 SM3.18 | SHOULDER SCREW, SM3.18 | |
| 19 | CS35118101 | 1 | 调整弹簧 | TENSION SPRING | |
| 20 | C 140553102 | 1 | 固定螺钉 SM3.18 | SET SCREW, SM3.18 | |
| 21 | CSA4857016 | 1 | <用于-00> 机针 DOX558-NY2 (#16) | <For -00> NEEDLE, DO x 558-NY2 (#16) | |
| 21 | CSA4857014 | 1 | <用于-01> 机针 DOX558-NY2 (#14) | <For -01> NEEDLE, DO x 558-NY2 (#14) | |
| 21 | CSA4857018 | 1 | <用于-02> 机针 DOX558-NY2 (#18) | <For -02> NEEDLE, DO x 558-NY2 (#18) | |
| 21 | CS35133016 | 1 | <用于-00> 机针 DOX558 (#16) | <For -00> NEEDLE, DO x 558 (#16) | |
| 21 | CS35133014 | 1 | <用于-01> 机针 DOX558 (#14) | <For -01> NEEDLE, DO x 558 (#14) | |
| 21 | CS35133018 | 1 | <用于-02> 机针 DOX558 (#18) | <For -02> NEEDLE, DO x 558 (#18) | |
| 22 | CSA5830001 | 1 | 针杆轴套组件 U | NEEDLE BAR BUSH U ASSY | |
| 26 | CSA5833001 | 1 | 针杆轴套支撑基座 C | NEEDLE BAR BUSH HOLDER BASE C | |
| 27 | C018402036 | 3 | 螺栓 M4X20 | BOLT SOCKET M4X20 | |
| 28 | CSA5834001 | 1 | 针摆水平连杆 | ZIGZAG HORIZON LINK | |
| 29 | CSA5835001 | 1 | 针杆支架组件 | NEEDLE BAR BLOCK BRACKET ASSY | |
| 31 | CS59242001 | 1 | 固定螺钉 | NEEDLE BAR BRACKET SCREW | |
| 32 | CS35113001 | 1 | 针杆管套 | NEEDLE BAR BLOCK COLLAR | |
| 34 | CSA5837001 | 1 | 针杆齿轮基座组件 | NEEDLE BAR GUAND BLOCK ASSY | |
| 35 | CSA7609001 | 1 | 手轮法兰 | PULLEY FLANGE | |
| 36 | CS06696004 | 4 | 螺钉 M3X6 | SCREW, FLAT M3X6 | |
| 37 | CSA5907001 | 2 | 针杆导向管套 | NEEDLE BAR GUIDE COLLAR | |
| 38 | C014400532 | 2 | 螺钉 M4X5 | SET SCREW SOCKET (CP) M4X5 | |
| 39 | CS35137001 | 2 | 针杆导向 | NEEDLE BAR GUIDE | |
| 40 | CS35136001 | 2 | 弹簧 | NEEDLE BAR GUIDE SPRING | |
| 41 | CSA5908001 | 2 | 针杆导向支撑板 | NEEDLE BAR GUIDE SUPPORT PLATE | |
| 42 | C062300616 | 2 | 螺钉 M3X6 | SCREW PAN M3X6 | |
| 43 | CSA5919001 | 2 | 轴承 6805ZZNR | BALL BEARING 6805ZZNR | |
| 44 | CSA5920001 | 1 | 针杆齿轮螺母 | NEEDLE BAR GUARD NUT | |
| 45 | CS59242001 | 1 | 固定螺钉 | NEEDLE BAR BRACKET SCREW | |
| 46 | CSA5923001 | 1 | 齿轮螺母盖 | GEAR NUT COVER | |
| 47 | CSA7531001 | 1 | 挑线杆总组件 | THREAD TAKE-UP LEVER UNIT | |
| 50 | CSA5843001 | 1 | 油线 2X2 | WICK 2X2 | |
| 51 | CSA5849001 | 1 | 油管 | OIL TUBE | |
| 52 | C228475000 | 1 | 电线夹 1.9X80 | FASTENING BAND 1.9X80 | |
| 53 | CS25328001 | 1 | 油毡 | FELT | |
| 54 | CSA5850001 | 1 | 滚轮 | ROLLER | |
| 55 | CSA5865001 | 1 | 滚轮轴 | ROLLER SHAFT | |
| 56 | C012500536 | 1 | 螺钉 M5X5 | SET SCREW SOCKET (FT) M5X5 | |
| 57 | CSA5842001 | 1 | 线导向 | THREAD GUIDE | |

B. 针杆·挑线杆装置 / Needle bar and thread take-up mechanism

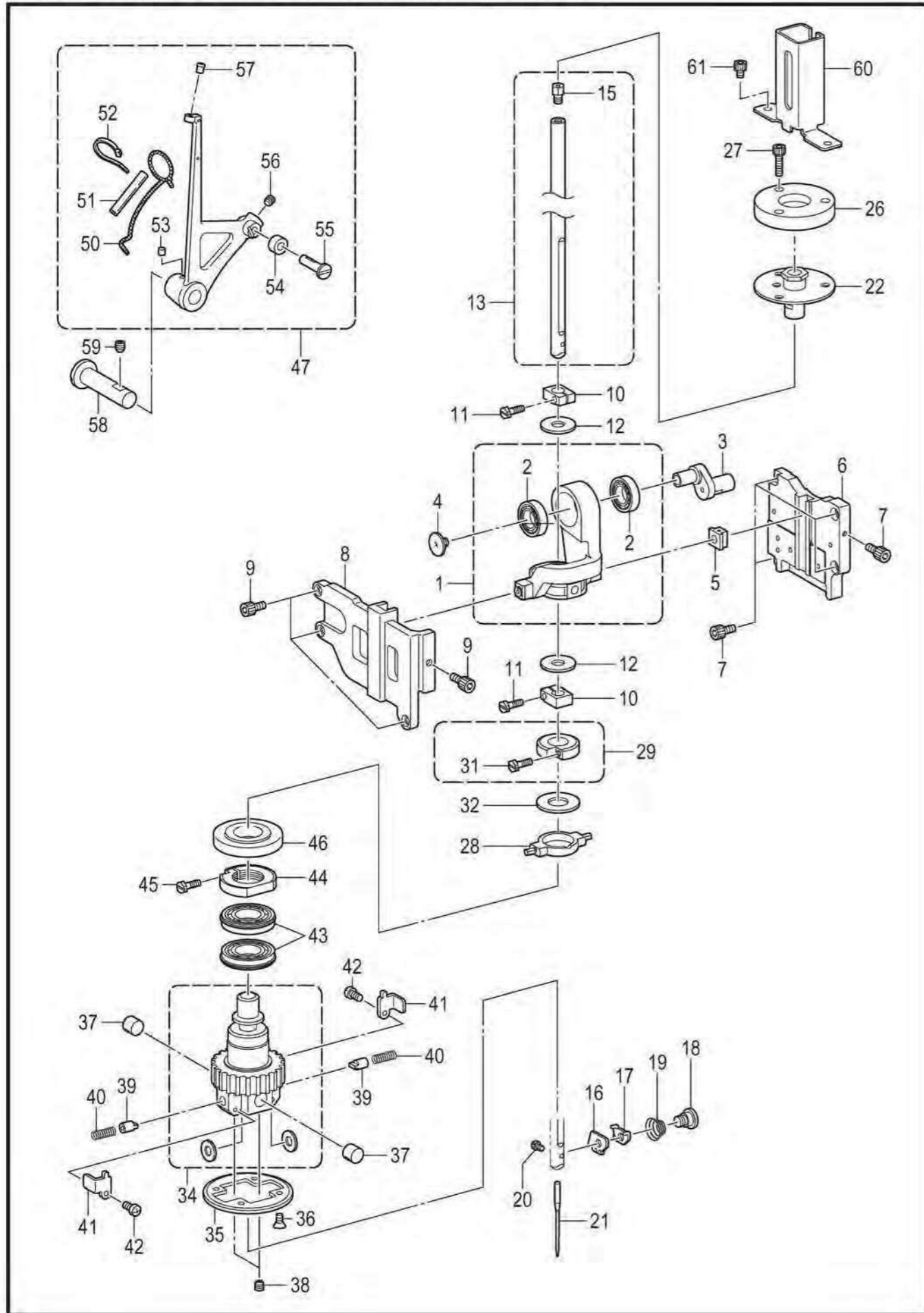

B. 针杆·挑线杆装置 / Needle bar and thread take-up mechanism

| 参照号 | 零部件序号 | 数量 | 零部件名称 | NAME OF PARTS | RM |
|-----|------------|----|-----------|--------------------------------|----|
| 58 | CSA5880001 | 1 | 挑线杆支撑轴 | THREAD TAKE-UP L SUPPORT SHAFT | |
| 59 | C014060636 | 1 | 固定螺钉 M6X6 | SET SCREW SOCKET (CP) M6X6 | |
| 60 | CSA5889001 | 1 | 针杆护架 | NEEDLE BAR GUARD | |
| 61 | C018400636 | 2 | 螺栓 M4X6 | BOLT SOCKET M4X6 | |

C. 上轴装置 / Upper shaft mechanism

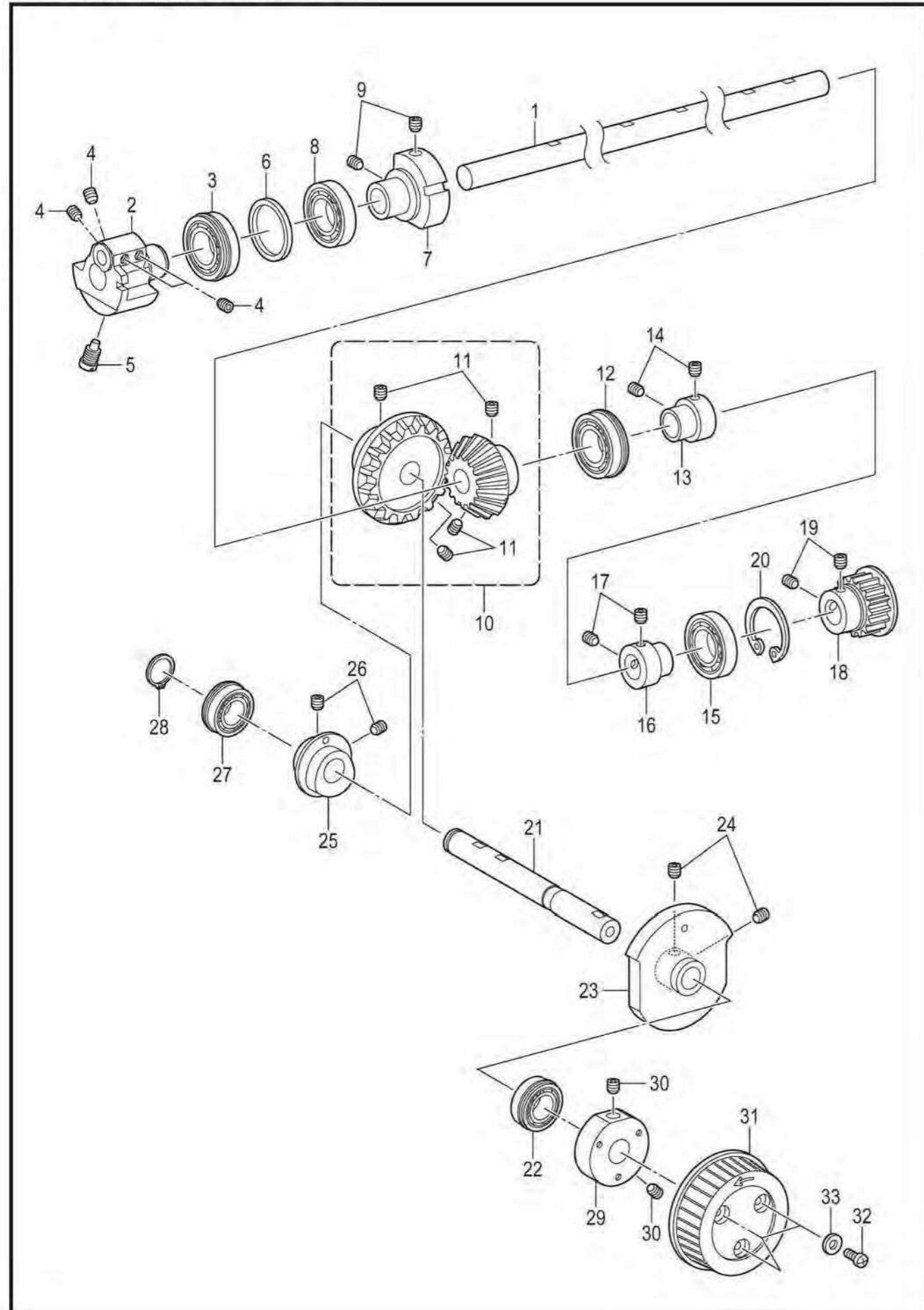

C. 上轴装置 / Upper shaft mechanism

| 参照号 | 零部件序号 | 数量 | 零部件名称 | NAME OF PARTS | RM |
|-----|------------|----|--------------|-----------------------------|----|
| 1 | CSA5890001 | 1 | 上轴 | UPPER SHAFT | |
| 2 | CSA5893001 | 1 | 上轴曲柄 | UPPER SHAFT CRANK | |
| 3 | CSA5571001 | 1 | 轴承 6004ZZNR | BALL BEARING 6004ZZNR | |
| 4 | CS23651001 | 4 | 固定螺钉 M6X6 | SET SCREW SOCKET (FT) M6X6 | |
| 5 | CS25235001 | 1 | 螺钉 M8 | SCREW M8 | |
| 6 | CSA5897001 | 1 | 垫圈 34X42 | SPACER 34X42 | |
| 7 | CSA6661001 | 1 | 平衡管套 | BALANCE COLLAR | |
| 8 | CSA5572001 | 1 | 轴承 6004ZZ | BALL BEARING 6004ZZ | |
| 9 | CS23651001 | 2 | 固定螺钉 M6X6 | SET SCREW SOCKET (FT) M6X6 | |
| 10 | CSA6662001 | 1 | 伞齿轮组件 | HYPOID GEAR ASSY | |
| 11 | CS23651001 | 4 | 固定螺钉 M6X6 | SET SCREW SOCKET (FT) M6X6 | |
| 12 | CSA5573001 | 1 | 轴承 6204ZZNR | BALL BEARING 6204ZZNR | |
| 13 | CSA5564001 | 1 | 轴承管套 | BEARING COLLAR | |
| 14 | CS23651001 | 2 | 固定螺钉 M6X6 | SET SCREW SOCKET (FT) M6X6 | |
| 15 | CSA6667001 | 1 | 轴承 6304ZZ | BALL BEARING 6304ZZ | |
| 16 | CSA5564001 | 1 | 轴承管套 | BEARING COLLAR | |
| 17 | CS23651001 | 2 | 固定螺钉 M6X6 | SET SCREW SOCKET (FT) M6X6 | |
| 18 | CSA5549001 | 1 | 同步手轮组件 | TIMING PULLEY ASSY | |
| 19 | CS23651001 | 2 | 固定螺钉 M6X6 | SET SCREW SOCKET (FT) M6X6 | |
| 20 | C048520242 | 1 | 孔用挡圈 C52 | RETAINING RING INTERNAL C52 | |
| 21 | CSA6668001 | 1 | 轴 | ORTHOGONAL SHAFT | |
| 22 | CSA6669001 | 1 | 轴承 6202DDUNR | BALL BEARING 6202DDUNR | |
| 23 | CSA6671001 | 1 | 挑线杆凸轮 | CAM ROLLER TAKE-UP | |
| 24 | CS23651001 | 2 | 固定螺钉 M6X6 | SET SCREW SOCKET (FT) M6X6 | |
| 25 | CSA6673001 | 1 | 针摆凸轮 | ZIGZAG CAM | |
| 26 | CS23651001 | 2 | 固定螺钉 M6X6 | SET SCREW SOCKET (FT) M6X6 | |
| 27 | CSA6674001 | 1 | 轴承 6002ZZNR | BALL BEARING 6002ZZNR | |
| 28 | C048150142 | 1 | 轴用挡圈 C15 | RETAINING RING EXTERNAL C15 | |
| 29 | CSA4629001 | 1 | 上轮基座 | PULLEY BASE | |
| 30 | CS23651001 | 2 | 固定螺钉 M6X6 | SET SCREW SOCKET (FT) M6X6 | |
| 31 | CSA6676001 | 1 | 手轮 | PULLEY | |
| 32 | C062401016 | 3 | 螺钉 M4X10 | SCREW PAN M4X10 | |
| 33 | CSA5158101 | 3 | 垫圈 L4 | WASHER PLAIN L 4 | |

D. 针摆装置 / Zigzag mechanism

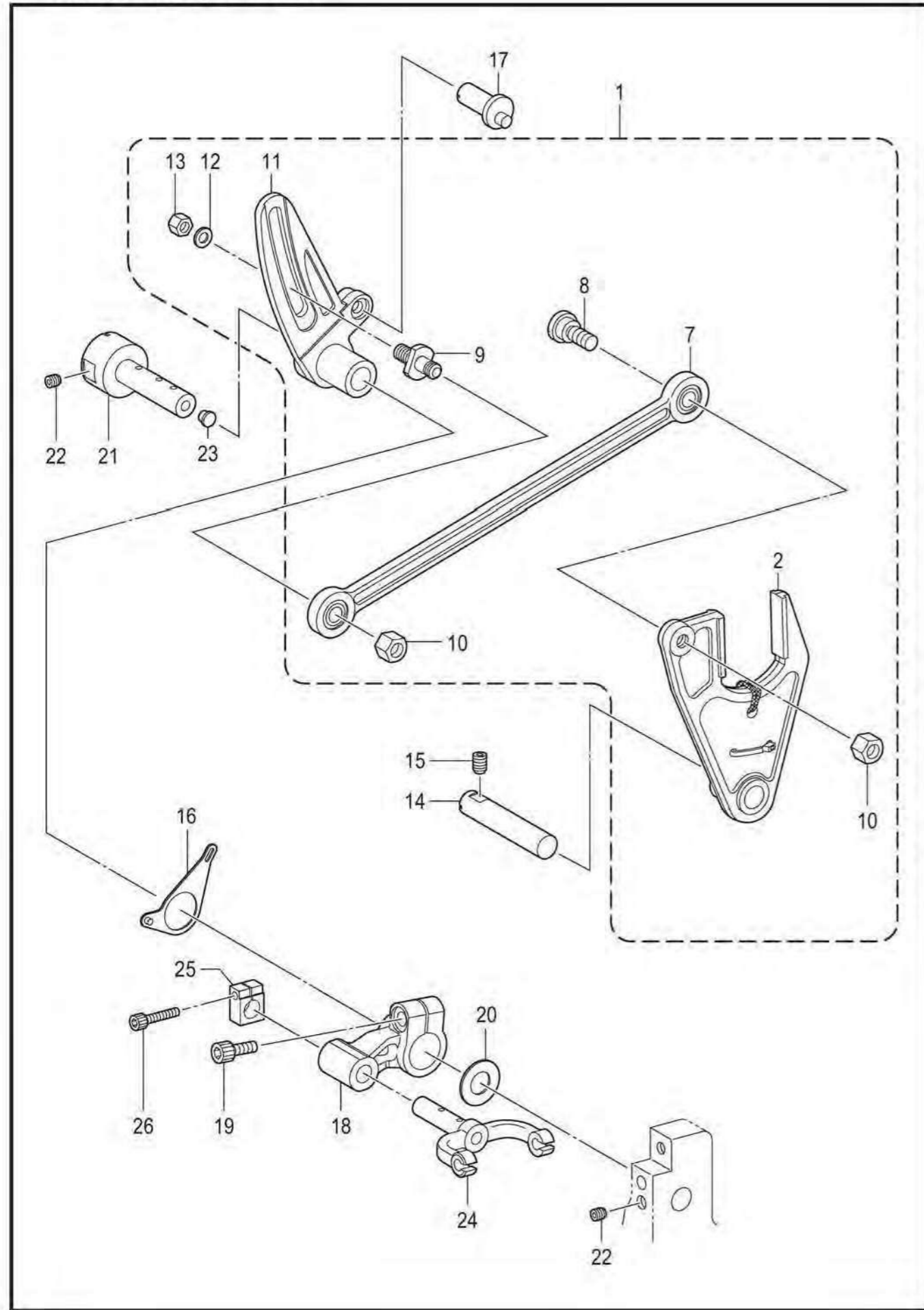

D. 针摆装置 / Zigzag mechanism

| 参照号 | 零部件序号 | 数量 | 零部件名称 | NAME OF PARTS | RM |
|-----|------------|----|----------|-------------------------------|----|
| 1 | CSA6677001 | 1 | 针摆复合件 | ZIGZAG UNIT | |
| 2 | CSA6678001 | 1 | 针摆叉组件 | ZIGZAG FORK ASSY | |
| 7 | CSA6682001 | 1 | 针摆连杆组件 | ZIGZAG CONNECTING ROD ASSY | |
| 8 | CSA6684001 | 1 | 段螺钉 M6 | SHOULDER SCREW M6 | |
| 9 | CSA6685001 | 1 | 双头螺栓 | ZIGZAG CRANK SCREW | |
| 10 | C021060106 | 2 | 螺母 M6 | NUT 1 M6 | |
| 11 | CSA6686001 | 1 | 针摆曲柄 | ZIGZAG CRANK | |
| 12 | C155559001 | 1 | 平垫圈 | WASHER PLAIN | |
| 13 | CS35251101 | 1 | 螺母 M6 | NUT M6 | |
| 14 | CSA6687001 | 1 | 针摆叉轴 | ZIGZAG FORK SUPPORT SHAFT | |
| 15 | C012061036 | 1 | 螺钉 M6X10 | SET SCREW SOCKET (FT) M6X10 | |
| 16 | CSA6688001 | 1 | 针位调整板组件 | N-POSITION CONTROL PLATE ASSY | |
| 17 | CS35252001 | 1 | 针摆偏心销 | Z-ECCENTRIC PIN | |
| 18 | CSA6691001 | 1 | 针摆驱动杆 | ZIGZAG DRIVING LEVER | |
| 19 | C018061636 | 1 | 螺栓 M6X16 | BOLT SOCKET M6X16 | |
| 20 | CSA6692001 | 1 | 垫圈 | SPACER | |
| 21 | CSA6693001 | 1 | 针摆动轴 | ZIGZAG COAXIAL ROCK SHAFT | |
| 22 | C012500536 | 2 | 螺钉 M5X5 | SET SCREW SOCKET (FT) M5X5 | |
| 23 | C156482000 | 1 | 橡皮塞 4 | CAP, 4 | |
| 24 | CSA6694001 | 1 | 针摆臂 | ZIGZAG LEVER | |
| 25 | CS35332001 | 1 | 针杆抱箍 | NEEDLE BAR CLAMP | |
| 26 | C018301236 | 1 | 螺栓 M3X12 | BOLT SOCKET M3X12 | |

E. 针杆摆动装置 / Needle bar rocking mechanism

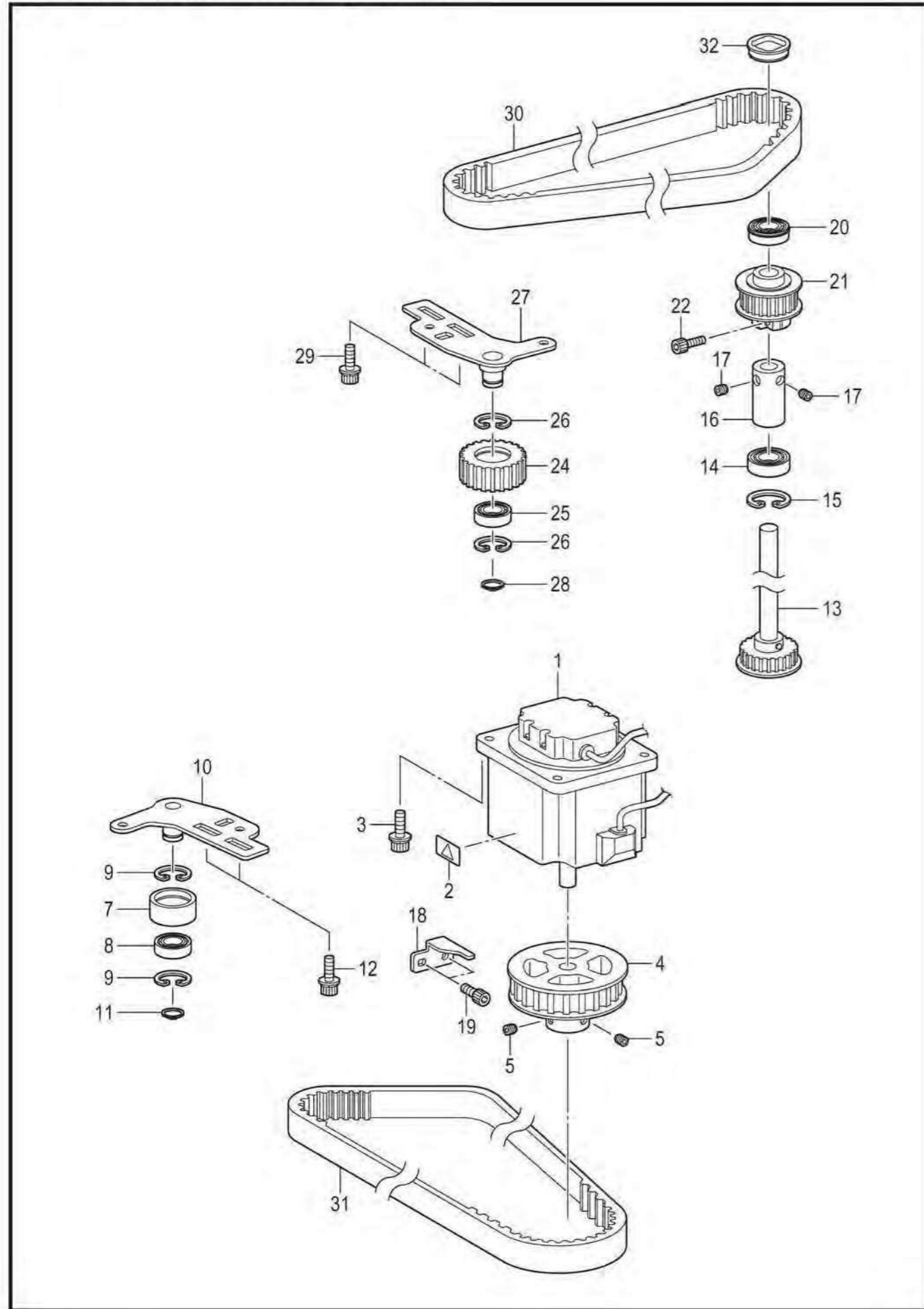

E. 针杆摆动装置 / Needle bar rocking mechanism

| 参照号 | 零部件序号 | 数量 | 零部件名称 | NAME OF PARTS | RM |
|-----|------------|----|---------------|-------------------------------|----|
| 1 | CSA6542001 | 1 | 脉冲马达组件 R | PULSE MOTOR ASSY R | |
| 2 | CJ03663001 | 1 | 高温标签 13X20 | LABEL, HIGH TEMP. 13X20 | |
| 3 | CS55487001 | 4 | 螺栓(带垫圈) 5X16 | BOLT SOCKET (S/P WASHER)M5X16 | |
| 4 | CSA6695001 | 1 | 送布轮组件 M | THETA M PULLEY ASSY | |
| 5 | C012060636 | 2 | 螺钉 M6X6 | SET SCREW SOCKET (FT) M6X6 | |
| 7 | CS35284101 | 1 | 张力轮 | TENSION PULLEY | |
| 8 | CSA5574001 | 1 | 轴承 6000ZZ | BALL BEARING 6000ZZ | |
| 9 | C048260242 | 2 | 孔用挡圈 C26 | RETAINING RING INTERNAL C26 | |
| 10 | CSA5552001 | 1 | 支架组件 | T PULLEY HOLDER ASSY | |
| 11 | C048100142 | 1 | 轴用挡圈 C10 | RETAINING RING EXTERNAL C10 | |
| 12 | CS55481001 | 2 | 螺栓(带垫圈) M4X12 | BOLT SOCKET (S/P WASHER)M4X12 | |
| 13 | CSA6699001 | 1 | 弯针移动轴组件 | DRIVING LOOPER SHAFT ASSY | |
| 14 | CSA6702001 | 1 | 轴承 6201ZZ | BALL BEARING 6201ZZ | |
| 15 | C048320242 | 1 | 孔用挡圈 C32 | RETAINING RING INTERNAL C32 | |
| 16 | CSA6703001 | 1 | 紧圈 | SET SCREW COLLAR | |
| 17 | C012060636 | 2 | 螺钉 M6X6 | SET SCREW SOCKET (FT) M6X6 | |
| 18 | CSA6704001 | 1 | 马达定位 | MOTOR STOPPER | |
| 19 | C018061236 | 2 | 螺栓 M6X12 | BOLT SOCKET M6X12 | |
| 20 | CSA6705001 | 1 | 轴承 6001ZZNR | BALL BEARING 6001ZZNR | |
| 21 | CSA6707001 | 1 | 竖轴张力轮组件 U | V-PULLEY T-PULLEY U ASSY | |
| 22 | C018401636 | 1 | 螺栓 M4X16 | BOLT SOCKET M4X16 | |
| 24 | CSA6711001 | 1 | 张力轮 U | TENSION PULLEY U | |
| 25 | CSA5574001 | 1 | 轴承 6000ZZ | BALL BEARING 6000ZZ | |
| 26 | C048260242 | 2 | 孔用挡圈 C26 | RETAINING RING INTERNAL C26 | |
| 27 | CSA5552001 | 1 | 支架组件 | T PULLEY HOLDER ASSY | |
| 28 | C048100142 | 1 | 轴用挡圈 C10 | RETAINING RING EXTERNAL C10 | |
| 29 | CS55481001 | 2 | 螺栓(带垫圈) M4X12 | BOLT SOCKET (S/P WASHER)M4X12 | |
| 30 | CSA6712001 | 1 | T皮带 580-5GT | T BELT 580-5GT | |
| 31 | CSA6713001 | 1 | T皮带 810-5GT | T BELT 810-5GT | |
| 32 | CSA6714001 | 1 | 橡皮塞 32.5 | RUBBER CAP 32.5 | |

F1. 压脚装置 / Presser foot mechanism

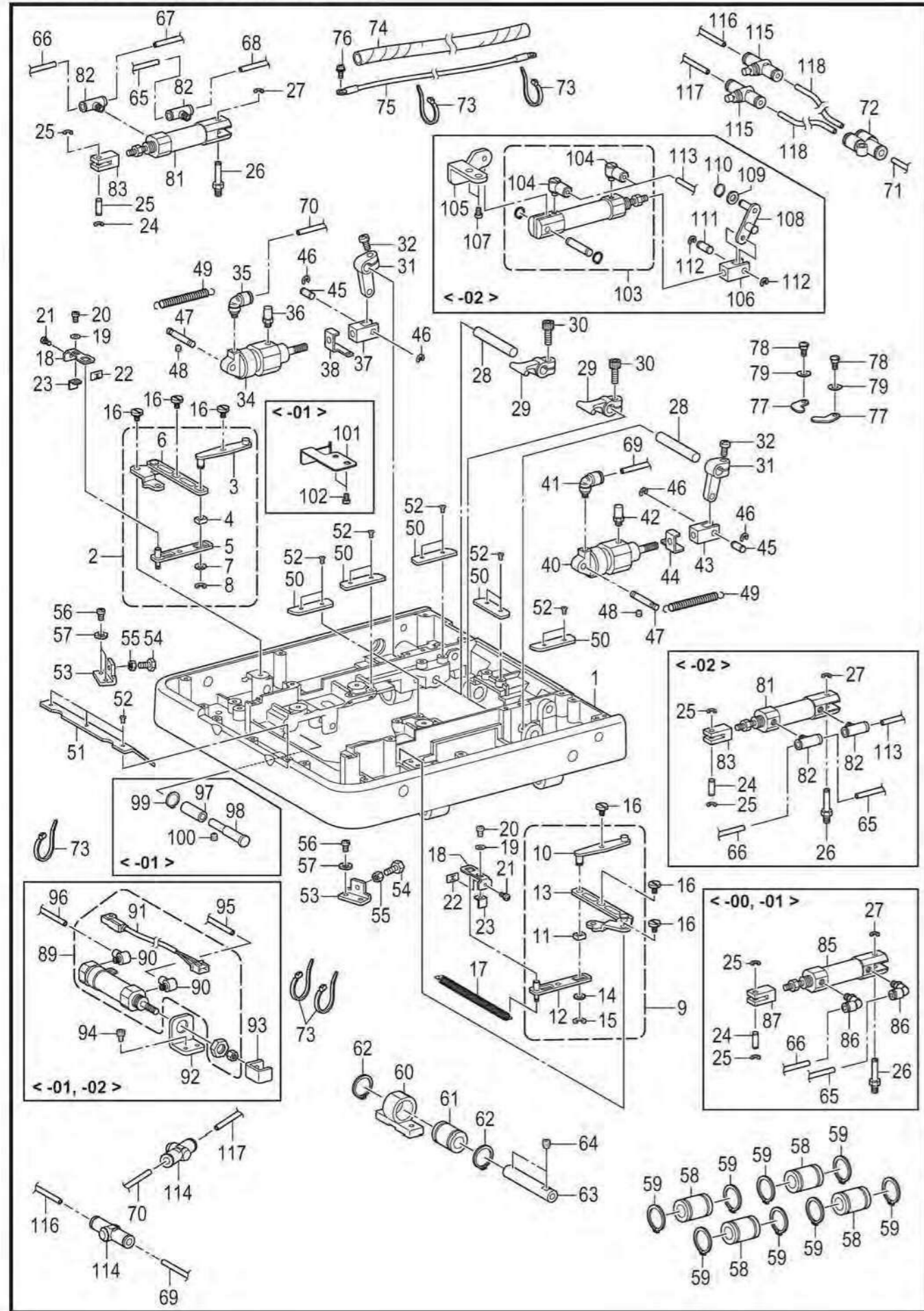

F1. 压脚装置 / Presser foot mechanism

| 参照号 | 零部件序号 | 数量 | 零部件名称 | NAME OF PARTS | RM |
|-----|------------|----|-----------------------------|--|----|
| 65 | CSA5681001 | 1 | 空气管 4X2.5-24 | AIR TUBE 4X2.5-24 | |
| 66 | CSA5682001 | 1 | 空气管 4X2.5-23 | AIR TUBE 4X2.5-23 | |
| 67 | CSA5683001 | 1 | 空气管 4X2.5-15 | AIR TUBE 4X2.5-15 | |
| 68 | CSA5684001 | 1 | 空气管 4X2.5-16 | AIR TUBE 4X2.5-16 | |
| 69 | CSA7973001 | 1 | 空气管 4X2.5-21 | AIR TUBE 4X2.5-21 | |
| 70 | CSA7974001 | 1 | 空气管 4X2.5-22 | AIR TUBE 4X2.5-22 | |
| 71 | CSA7975001 | 1 | 空气管 4X2.5-18 | AIR TUBE 4X2.5-18 | |
| 72 | CS12104000 | 1 | 结合管接头 Y4 | UNION Y4 | |
| 73 | CS04557000 | 5 | 电线夹 PLT1M | BAND, PLT1M | |
| 74 | CSA5688101 | 1 | 螺旋卷线 L | SPIRAL L | |
| 75 | CSA5435001 | 1 | 接地线 550 | GROUND WIRE 550 | |
| 76 | C052400606 | 1 | 螺钉(垫圈3点) M4X6 | SCREW, PAN (S/P WASHER) M4X6 | |
| 77 | CSA6727001 | 2 | 板夹 | PLATE PRESSER | |
| 78 | CS35324201 | 2 | 段螺钉 M4 | SHOULDER SCREW M4 | |
| 79 | CS36345000 | 2 | 垫圈 | WASHER, BENDING | |
| 81 | CSA7043001 | 1 | <用于-00和-01> 气缸组件 T 16X15 | <For -00 & -01> CYLINDER ASSY T 16X15 | |
| 82 | CSA1828001 | 2 | 管接头 KQ2T04-M5 | JOINT, KQ2T04-M5 | |
| 83 | CS34970001 | 1 | 气缸杆 | CYLINDER ROD OPENING | |
| 85 | CSA7050001 | 1 | 气缸组件 L 16X15 | CYLINDER ASSY L 16X15 | |
| 86 | CS11426000 | 2 | 弯管接头 4M5 | ELBOW UNION 4M5 | |
| 87 | CS34970001 | 1 | 气缸杆 | CYLINDER ROD OPENING | |
| 89 | CSA5679001 | 1 | <用于-01和-02> 气缸组件 B 16X30 | <For -01 & -02> CYLINDER ASSY B 16X30 | |
| 90 | CS12150000 | 2 | 管接头 M-5HL-4 | TUBE ELBOW, M-5HL-4 | |
| 91 | CSA6527001 | 1 | 感应器连线组件 | LOWER OFF SENSOR ASSY | |
| 92 | CS34914101 | 1 | 气缸支架 | T-TRIM. CYLINDER SUPPORT PLATE | |
| 93 | CS34913001 | 1 | 气缸手柄 | THREAD TRIMMER CYLINDER CLAW | |
| 94 | C018400836 | 2 | 螺栓 M4X8 | BOLT SOCKET M4X8 | |
| 95 | CSA5680001 | 1 | 空气管 4X2.5-19 | AIR TUBE 4X2.5-19 | |
| 96 | CSA5561001 | 1 | 空气管 4X2.5-20 | AIR TUBE 4X2.5-20 | |
| 97 | CSA7053001 | 1 | <用于-01> 轴套 | <For -01> G-THREAD TAKE-UP GUIDE COLLER | |
| 98 | CSA7054001 | 1 | 短轴 | G-THREAD TAKE-UP GUIDE SHAFT | |
| 99 | C048050142 | 1 | 轴用挡圈 C5 | RETAINING RING EXTERNAL C5 | |
| 100 | C014400532 | 1 | 螺钉 M4X5 | SET SCREW SOCKET (CP) M4X5 | |
| 101 | CSA7555001 | 1 | 板弹簧 | FEED BAR PLATE SPRING | |
| 102 | C062400816 | 2 | 螺钉 M4X8 | SCREW PAN M4X8 | |
| 81 | CSA7043001 | 2 | <用于-02> 气缸组件 T 16X15 | <For -02> CYLINDER ASSY T 16X15 | |
| 82 | CSA1828001 | 4 | 管接头 KQ2T04-M5 | JOINT, KQ2T04-M5 | |
| 83 | CS34970001 | 2 | 气缸杆 | CYLINDER ROD OPENING | |
| 103 | CSA6719001 | 1 | 气缸组件 10X15 | CYLINDER ASSY 10X15 | |
| 104 | CS12150000 | 2 | 管接头 M-5HL-4 | TUBE ELBOW, M-5HL-4 | |
| 105 | CSA6720001 | 1 | 辅助压脚 S 支架 | AUX CLAMP S HOLDER | |
| 106 | CS35351001 | 1 | 气缸杆 | CYLINDER ROD | |
| 107 | C062400816 | 2 | 螺钉 M4X8 | SCREW PAN M4X8 | |
| 108 | CSA6721001 | 1 | 气缸杆销 | AUX CLAMP CONNECTING ROD ASSY | |
| 109 | C025060236 | 1 | 平垫圈 M6 | WASHER PLAIN M 6 | |
| 110 | C048060142 | 1 | 轴用挡圈 C6 | RETAINING RING EXTERNAL C6 | |
| 111 | CSA6726001 | 1 | 气缸连杆销 | CYLINDER ROD PIN | |
| 112 | C048030342 | 2 | 挡圈 E3 | RETAINING RING E3 | |
| 113 | CSA7131001 | 2 | 空气管 4X2.5-150 | AIR TUBE 4X2.5-150 | |
| 114 | CSA7795001 | 2 | 快速排气管 | QUICK EXHAUST | |
| 115 | CSA7793001 | 2 | 速控 4 | SPEED CONTROLLER | |
| 116 | CSA7976001 | 1 | 空气管 4X2.5-25 | AIR TUBE 4X2.5-25 | |
| 117 | CSA7977001 | 1 | 空气管 4X2.5-26 | AIR TUBE 4X2.5-26 | |
| 118 | CSA7978001 | 2 | 空气管 4X2.5-27 | AIR TUBE 4X2.5-27 | |

F2. 压脚装置 / Presser foot mechanism

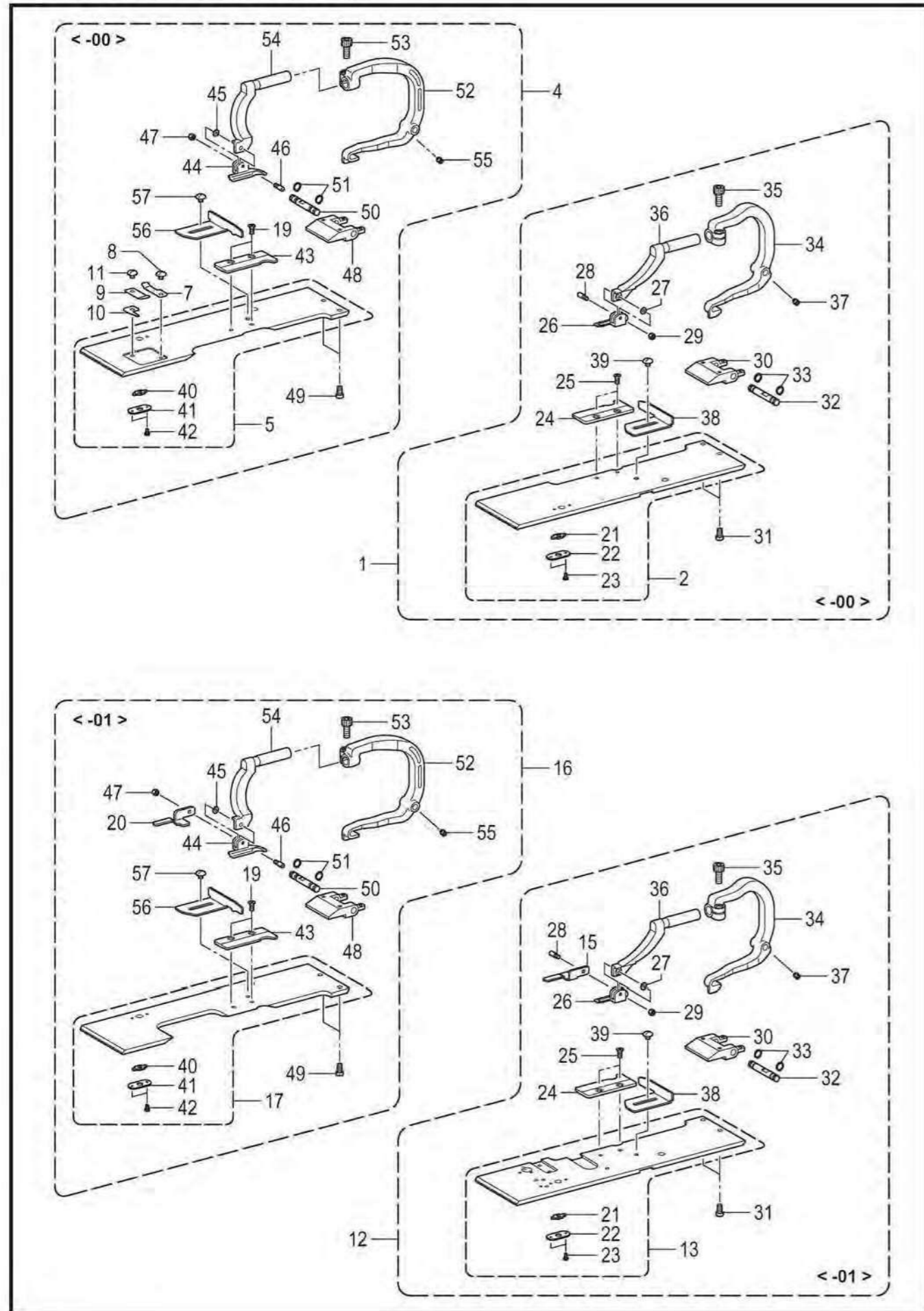

F2. 压脚装置 / Presser foot mechanism

| 参照号 | 零部件序号 | 数量 | 零部件名称 | NAME OF PARTS | RM |
|-----|------------|----|-------------|----------------------------|----|
| | | | <用于-00> | <For -00> | |
| 1 | CSA7079001 | 1 | 压脚板总组件 R30 | WORK CLAMP PLATE R30 UNIT | |
| 2 | CSA7080001 | 1 | 布压板组件 R | WORK CLAMP PLATE R ASSY | |
| 4 | CSA7082101 | 1 | 压脚板总组件 L30 | WORK CLAMP PLATE L30 UNIT | |
| 5 | CSA7083001 | 1 | 布压板组件 L | WORK CLAMP PLATE L ASSY | |
| 7 | CSA7149001 | 1 | 板弹簧 | PLATE SPRING | |
| 8 | CS35326101 | 1 | 螺钉 M3.5 | SCREW M3.5 | |
| 9 | CSA7150101 | 1 | 切线 A | THREAD TRIMMER A | |
| 10 | CSA7151101 | 1 | 切线 B | THREAD TRIMMER B | |
| 11 | CS35326101 | 1 | 螺钉 M3.5 | SCREW M3.5 | |
| | | | <用于-01> | <For -01> | |
| 12 | CSA7055001 | 1 | 压脚板总组件 RS30 | WORK CLAMP PLATE RS30 UNIT | |
| 13 | CSA7056001 | 1 | 布压板组件 RS | WORK CLAMP PLATE RS ASSY | |
| 15 | CS35330001 | 1 | 压料板 R | WORK CLAMP PLATE, R | |
| 16 | CSA7060001 | 1 | 压脚板总组件 LS30 | WORK CLAMP PLATE LS30 UNIT | |
| 17 | CSA7061001 | 1 | 布压板组件 LS | WORK CLAMP PLATE LS ASSY | |
| 20 | CS35329001 | 1 | 压料板 L | WORK CLAMP PLATE, L | |
| 19 | CS06696004 | 2 | 螺钉 M3X6 | SCREW, FLAT M3X6 | |
| 21 | CS35315001 | 1 | 角块 | OPENING SLIDE BLOCK | |
| 22 | CS35316001 | 1 | 角块支撑板 | SLIDE BLOCK SUPPORT PLATE | |
| 23 | C060020416 | 2 | 螺钉 M2X4 | SCREW BIND M2X4 | |
| 24 | CSA5673001 | 1 | 针板 R-42 | NEEDLE PLATE R-42 | |
| 25 | CS06696004 | 2 | 螺钉 M3X6 | SCREW, FLAT M3X6 | |
| 26 | CS39932101 | 1 | 压布 R-30 | CLOTH WORK CLAMP, R-30 | |
| 27 | CS35236000 | 1 | 垫圈 3.2 | WASHER, BENDING 3.2 | |
| 28 | CS35235001 | 1 | 支架销 | SUPPORT PIN, CLAMP | |
| 29 | C021300306 | 1 | 螺母 M3 | NUT 3 M3 | |
| 30 | CSA5560001 | 1 | 夹轴承受板 | CLAMP SHAFT HOLDER | |
| 31 | C062400816 | 2 | 螺钉 M4X8 | SCREW PAN M4X8 | |
| 32 | CSA5674001 | 1 | 支点轴 | CLAMP FULCRUM SHAFT | |
| 33 | C048060142 | 2 | 轴用挡圈 C6 | RETAINING RING EXTERNAL C6 | |
| 34 | CSA5585001 | 1 | 夹杆 R | CLAMP LEVER R | |
| 35 | C018501236 | 1 | 螺栓 M5X12 | BOLT SOCKET M5X12 | |
| 36 | CSA5576001 | 1 | 夹臂 R | CLAMP ARM R | |
| 37 | C014400532 | 2 | 螺钉 M4X5 | SET SCREW SOCKET (CP) M4X5 | |
| 38 | CSA7550001 | 1 | 布挡板 R | CROTH GUIDE R | |
| 39 | CS35326101 | 1 | 螺钉 M3.5 | SCREW M3.5 | |
| 40 | CS35315001 | 1 | 角块 | OPENING SLIDE BLOCK | |
| 41 | CS35316001 | 1 | 角块支撑板 | SLIDE BLOCK SUPPORT PLATE | |
| 42 | C060020416 | 2 | 螺钉 M2X4 | SCREW BIND M2X4 | |
| 43 | CSA5672001 | 1 | 针板 L-42 | NEEDLE PLATE L-42 | |
| 44 | CS39931101 | 1 | 压布 L-30 | CLOTH WORK CLAMP, L-30 | |
| 45 | CS35236000 | 1 | 垫圈 3.2 | WASHER, BENDING 3.2 | |
| 46 | CS35235001 | 1 | 支架销 | SUPPORT PIN, CLAMP | |
| 47 | C021300306 | 1 | 螺母 M3 | NUT 3 M3 | |
| 48 | CSA5560001 | 1 | 夹轴承受板 | CLAMP SHAFT HOLDER | |
| 49 | C062400816 | 2 | 螺钉 M4X8 | SCREW PAN M4X8 | |
| 50 | CSA5674001 | 1 | 支点轴 | CLAMP FULCRUM SHAFT | |
| 51 | C048060142 | 2 | 轴用挡圈 C6 | RETAINING RING EXTERNAL C6 | |
| 52 | CSA5671001 | 1 | 夹杆 L | CLAMP LEVER L | |
| 53 | C018501236 | 1 | 螺栓 M5X12 | BOLT SOCKET M5X12 | |
| 54 | CSA5577001 | 1 | 夹臂 L | CLAMP ARM L | |
| 55 | C014400532 | 2 | 螺钉 M4X5 | SET SCREW SOCKET (CP) M4X5 | |
| 56 | CSA7551001 | 1 | 布挡板 L | CROTH GUIDE L | |
| 57 | CS35326101 | 1 | 螺钉 M3.5 | SCREW M3.5 | |

F3. 压脚装置 / Presser foot mechanism

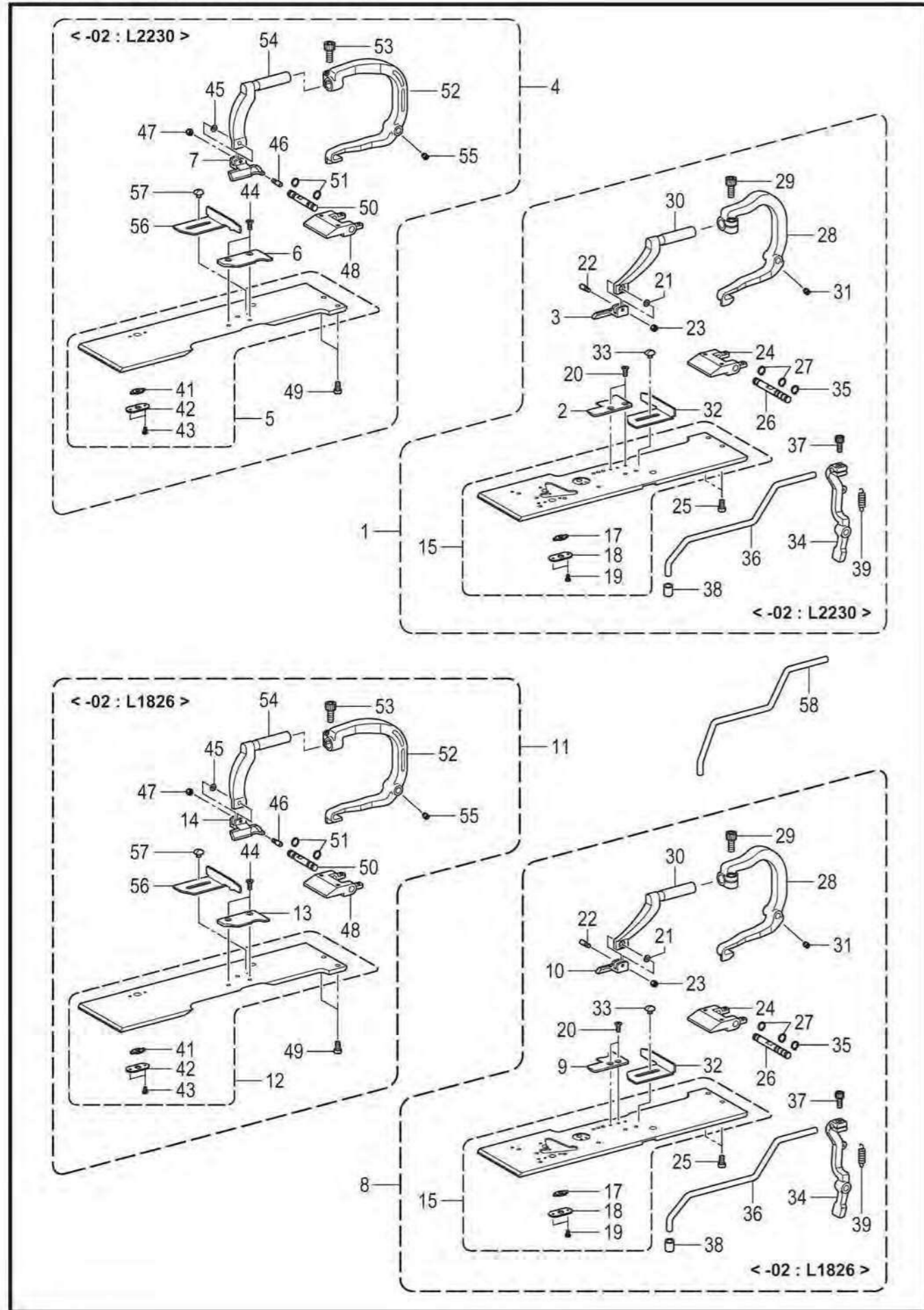

F3. 压脚装置 / Presser foot mechanism

| 参照号 | 零部件序号 | 数量 | 零部件名称 | NAME OF PARTS | RM |
|-----|------------|----|-------------------------------|---|----|
| 1 | CSA6728001 | 1 | <用于-02: L2230> 压脚板组件 R2230 | <For -02: L2230> WORK CLAMP PLATE R2230 UNIT | |
| 2 | CSA6731001 | 1 | 针板 L2230R | NEEDLE PLATE L 2230R | |
| 3 | CSA6732001 | 1 | 压布板 R-JL2230 | WORK CLAMP R-JL2230 | |
| 4 | CSA6738001 | 1 | 压脚板组件 L2230 | WORK CLAMP PLATE L2230 UNIT | |
| 5 | CSA6739001 | 1 | 布压板组件 JL | WORK CLAMP PLATE JL ASSY | |
| 6 | CSA6741001 | 1 | 针板 L2230L | NEEDLE PLATE L 2230L | |
| 7 | CSA6742001 | 1 | 压布板 L-JL2230 | WORK CLAMP L-JL2230 | |
| 8 | CSA7187001 | 1 | <用于-02: L1826> 压脚板组件 R1826 | <For -02: L1826> WORK CLAMP PLATE R1826 ASSY | |
| 9 | CSA7105001 | 1 | 针板 L1826R | NEEDLE PLATE L1826R | |
| 10 | CSA7095001 | 1 | 布压板 R-JL1826 | WORK CLAMP R-JL1826 | |
| 11 | CSA7186001 | 1 | 压脚板组件 L1826 | WORK CLAMP PLATE L1826 ASSY | |
| 12 | CSA6739001 | 1 | 布压板组件 JL | WORK CLAMP PLATE JL ASSY | |
| 13 | CSA7100001 | 1 | 针板 L1826L | NEEDLE PLATE L1826L | |
| 14 | CSA7090001 | 1 | 布压板 L-JL1826 | WORK CLAMP L-JL1826 | |
| 15 | CSA6729001 | 1 | 布压板组件 JR | WORK CLAMP PLATE JR UNIT | |
| 17 | CS35315001 | 1 | 角块 | OPENING SLIDE BLOCK | |
| 18 | CS35316001 | 1 | 角块支撑板 | SLIDE BLOCK SUPPORT PLATE | |
| 19 | C060020416 | 2 | 螺钉 M2X4 | SCREW BIND M2X4 | |
| 20 | CS06696004 | 2 | 螺钉 M3X6 | SCREW, FLAT M3X6 | |
| 21 | CS35236000 | 1 | 垫圈 3.2 | WASHER, BENDING 3.2 | |
| 22 | CS35235001 | 1 | 支架销 | SUPPORT PIN, CLAMP | |
| 23 | C021300306 | 1 | 螺母 M3 | NUT 3 M3 | |
| 24 | CSA5560001 | 1 | 夹轴承受板 | CLAMP SHAFT HOLDER | |
| 25 | C062400816 | 2 | 螺钉 M4X8 | SCREW PAN M4X8 | |
| 26 | CSA6733001 | 1 | 支点轴 J | CLAMP FULCRUM SHAFT J | |
| 27 | C048060142 | 2 | 轴用挡圈 C6 | RETAINING RING EXTERNAL C6 | |
| 28 | CSA5585001 | 1 | 夹杆 R | CLAMP LEVER R | |
| 29 | C018501236 | 1 | 螺栓 M5X12 | BOLT SOCKET M5X12 | |
| 30 | CSA6734001 | 1 | 夹臂 R-J | CLAMP ARM R-J | |
| 31 | C014400532 | 2 | 螺钉 M4X5 | SET SCREW SOCKET (CP) M4X5 | |
| 32 | CSA7550001 | 1 | 布挡板 R | CROTH GUIDE R | |
| 33 | CS35326101 | 1 | 螺钉 M3.5 | SCREW M3.5 | |
| 34 | CSA6735001 | 1 | 辅助压脚臂 | AUX CLAMP ARM | |
| 35 | C048060142 | 1 | 轴用挡圈 C6 | RETAINING RING EXTERNAL C6 | |
| 36 | CSA6736001 | 1 | 辅助压脚杆 | SUB AUX CLAMP WRIST | |
| 37 | C018401036 | 1 | 螺栓 M4X10 | BOLT SOCKET M4X10 | |
| 38 | CS05356000 | 1 | 扣夹 A | BUTTON CLAMP, A | |
| 39 | CSA6737001 | 1 | 回复弹簧 | AUX CLAMP TSWIST SPRING | |
| 41 | CS35315001 | 1 | 角块 | OPENING SLIDE BLOCK | |
| 42 | CS35316001 | 1 | 角块支撑板 | SLIDE BLOCK SUPPORT PLATE | |
| 43 | C060020416 | 2 | 螺钉 M2X4 | SCREW BIND M2X4 | |
| 44 | CS06696004 | 2 | 螺钉 M3X6 | SCREW, FLAT M3X6 | |
| 45 | CS35236000 | 1 | 垫圈 3.2 | WASHER, BENDING 3.2 | |
| 46 | CS35235001 | 1 | 支架销 | SUPPORT PIN, CLAMP | |
| 47 | C021300306 | 1 | 螺母 M3 | NUT 3 M3 | |
| 48 | CSA5560001 | 1 | 夹轴承受板 | CLAMP SHAFT HOLDER | |
| 49 | C062400816 | 2 | 螺钉 M4X8 | SCREW PAN M4X8 | |
| 50 | CSA5674001 | 1 | 支点轴 | CLAMP FULCRUM SHAFT | |
| 51 | C048060142 | 2 | 轴用挡圈 C6 | RETAINING RING EXTERNAL C6 | |
| 52 | CSA5671001 | 1 | 夹杆 L | CLAMP LEVER L | |
| 53 | C018501236 | 1 | 螺栓 M5X12 | BOLT SOCKET M5X12 | |
| 54 | CSA6743001 | 1 | 夹臂 L-J | CLAMP ARM L-J | |
| 55 | C014400532 | 2 | 螺钉 M4X5 | SET SCREW SOCKET (CP) M4X5 | |
| 56 | CSA7551001 | 1 | 布挡板 L | CROTH GUIDE L | |
| 57 | CS35326101 | 1 | 螺钉 M3.5 | SCREW M3.5 | |
| 58 | CSA7152001 | 1 | <选购件> 辅助压脚杆 L | <Option parts> SUPPORT WORK CLAMP ARM L | |

G. 送布装置 / Feed mechanism

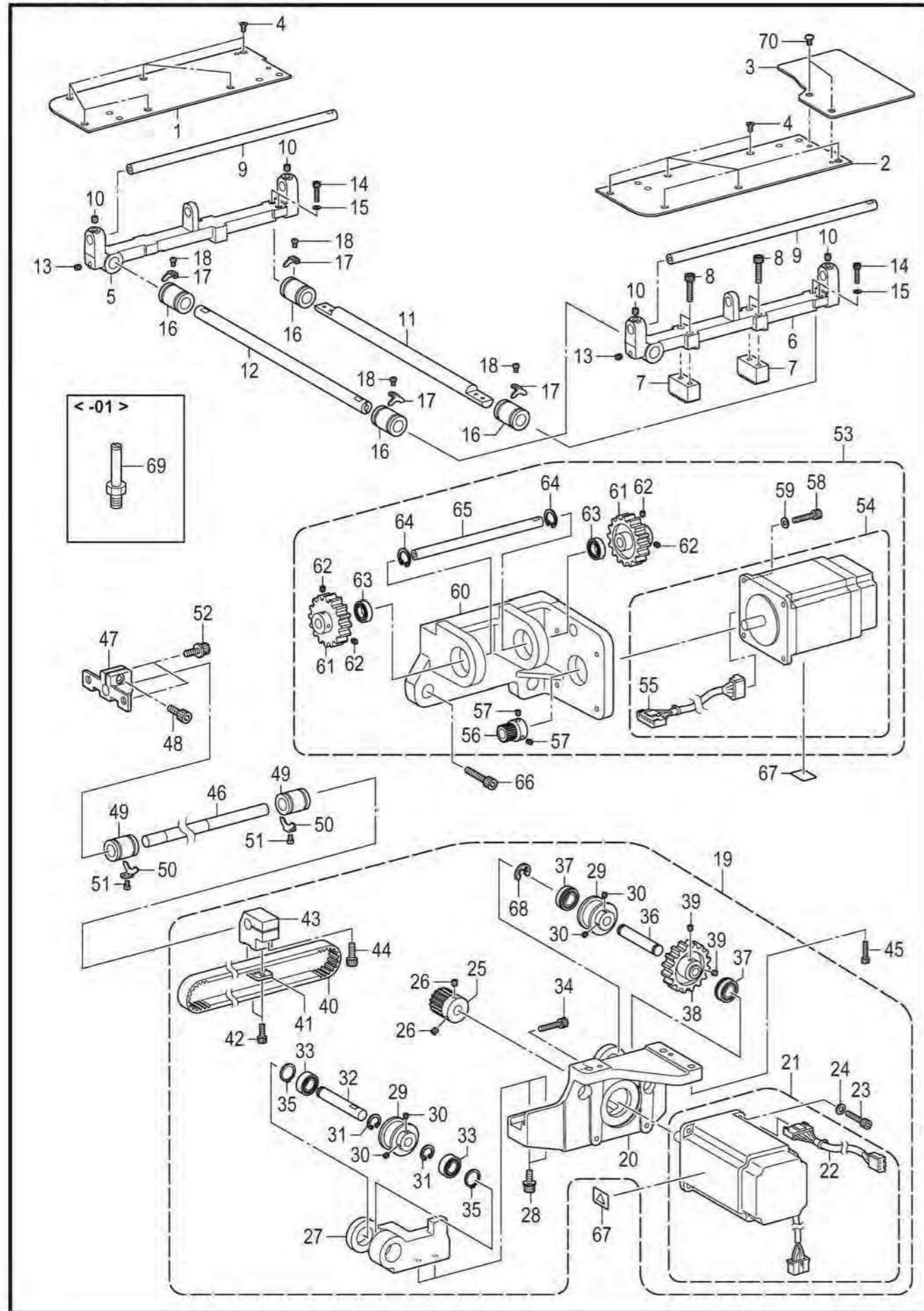

G. 送布装置 / Feed mechanism

| 参照号 | 零部件序号 | 数量 | 零部件名称 | NAME OF PARTS | RM |
|-----|------------|----|---------------|--------------------------------|----|
| 1 | CSA6744001 | 1 | 送料台盖 L | FEED BAR COVER L | |
| 2 | CSA6745001 | 1 | 送料台盖 R | FEED BAR COVER R | |
| 3 | CSA8121001 | 1 | 送料台盖组件 U | FEED BAR COVER U ASSY | |
| 4 | C004401003 | 12 | 螺钉 M4X10 | SCREW, FLAT M4X10 | |
| 5 | CSA6747001 | 1 | X送布轴架 S | X FEED SHAFT HOLDER S | |
| 6 | CSA6748001 | 1 | X送布轴架 N | X FEED SHAFT HOLDER N | |
| 7 | CSA6749001 | 2 | X齿条 | X RACK | |
| 8 | C018501636 | 4 | 螺栓 M5X16 | BOLT SOCKET M5X16 | |
| 9 | CSA6750001 | 2 | Y送布导向轴 | Y FEED GUIDE SHAFT | |
| 10 | C012060636 | 4 | 螺钉 M6X6 | SET SCREW SOCKET (FT) M6X6 | |
| 11 | CSA6751101 | 1 | X送布导向轴 A | X FEED GUIDE SHAFT A | |
| 12 | CSA6752101 | 1 | X送布导向轴 B | X FEED GUIDE SHAFT B | |
| 13 | C012060636 | 2 | 螺钉 M6X6 | SET SCREW SOCKET (FT) M6X6 | |
| 14 | C018401636 | 4 | 螺栓 M4X16 | BOLT SOCKET M4X16 | |
| 15 | C025040136 | 4 | 平垫圈 S4 | WASHER PLAIN S 4 | |
| 16 | CS35183000 | 4 | 直线形轴套 12 | LINEAR BUSH, 12 | |
| 17 | CSA5562001 | 4 | 定位板 | BALL BEARING STOPPER | |
| 18 | C062300416 | 4 | 螺钉 M3X4 | SCREW PAN M3X4 | |
| 19 | CSA6753001 | 1 | Y送料组件 | Y FEED ASSY | |
| 20 | CSA6754001 | 1 | Y送布底座 | Y FEED BASE | |
| 21 | CSA6521001 | 1 | 脉冲马达组件 Y | PULSE MOTOR ASSY Y | |
| 22 | CSA6522001 | 1 | 马达接线 Y | MOTOR HARNESS Y | |
| 23 | C018401436 | 4 | 螺栓 M4X14 | BOLT SOCKET M4X14 | |
| 24 | C026040136 | 4 | 平垫圈 S4 | WASHER PLAIN S 4 | |
| 25 | CSA6755001 | 1 | 驱动齿轮 20 | DRIVING GEAR 20 | |
| 26 | C012060636 | 2 | 螺钉 M6X6 | SET SCREW SOCKET (FT) M6X6 | |
| 27 | CSA6756001 | 1 | Y轮底座 | Y PULLEY SUPPORT | |
| 28 | C3A6001001 | 2 | 螺栓(带垫圈) M5X20 | BOLT SOCKET (S/P WASHER) M5X20 | |
| 29 | CSA6757001 | 2 | Y同步轮组件 | Y TIMING PULLEY ASSY | |
| 30 | C012060636 | 4 | 螺钉 M6X6 | SET SCREW SOCKET (FT) M6X6 | |
| 31 | C048160242 | 2 | 轴用挡圈 C16 | RETAINING RING INTERNAL C16 | |
| 32 | CSA6760001 | 1 | Y手轮轴 R | Y PULLEY SHAFT R | |
| 33 | C530138001 | 2 | 微轴承 8 | BALL BEARING MICRO 8 | |
| 34 | C018502536 | 1 | 螺栓 M5X25 | BOLT SOCKET M5X25 | |
| 35 | C048080142 | 2 | 轴用挡圈 C8 | RETAINING RING EXTERNAL C8 | |
| 36 | CSA6761001 | 1 | Y手轮轴 F | Y PULLEY SHAFT F | |
| 37 | C070688850 | 2 | R球轴承 688ZZ | BALL BEARING RADIAL 688ZZ | |
| 38 | CSA6762001 | 1 | 空转齿轮 40 | IDLER GEAR 40 | |
| 39 | C012060636 | 2 | 螺钉 M6X6 | SET SCREW SOCKET (FT) M6X6 | |
| 40 | CSA6763001 | 1 | T皮带 320-5GT | T BELT 320-5GT | |
| 41 | CSA6764001 | 1 | 皮带支板 | BELT HOLDER | |
| 42 | C018400836 | 2 | 螺栓 M4X8 | BOLT SOCKET M4X8 | |
| 43 | CSA6765001 | 1 | Y驱动轴支架 | Y DRIVING SHAFT HOLDER | |
| 44 | C018501636 | 1 | 螺栓 M5X16 | BOLT SOCKET M5X16 | |
| 45 | C018061636 | 3 | 螺栓 M6X16 | BOLT SOCKET M6X16 | |
| 46 | CSA6766001 | 1 | Y轴 | Y SHAFT | |
| 47 | CSA6767001 | 1 | Y轴支架 | Y SHAFT HOLDER | |
| 48 | C018501436 | 1 | 螺栓 M5X14 | BOLT SOCKET M5X14 | |
| 49 | CS12004000 | 2 | 线性轴套 | LINEAR BUSH | |
| 50 | CSA5562001 | 2 | 定位板 | BALL BEARING STOPPER | |
| 51 | C062300416 | 2 | 螺钉 M3X4 | SCREW PAN M3X4 | |
| 52 | CS55476001 | 2 | 螺栓(带垫圈) M6X12 | BOLT SOCKET (S/P WASHER)M6X12 | |
| 53 | CSA6768001 | 1 | X送料组件 | X FEED ASSY | |
| 54 | CSA6517001 | 1 | 脉冲马达组件 X | PULSE MOTOR ASSY X | |
| 55 | CSA6518001 | 1 | 马达接线 X | MOTOR HARNESS X | |
| 56 | CSA4197001 | 1 | 送料齿轮 | FEED GEAR | |
| 57 | C012060636 | 2 | 螺钉 M6X6 | SET SCREW SOCKET (FT) M6X6 | |
| 58 | C018401436 | 4 | 螺栓 M4X14 | BOLT SOCKET M4X14 | |
| 59 | C026040136 | 4 | 平垫圈 S4 | WASHER PLAIN S 4 | |
| 60 | CSA6769001 | 1 | X马达支座 | X MOTOR SUPPORT | |
| 61 | CSA6770001 | 2 | 空转齿轮 | IDLER GEAR | |
| 62 | C012060636 | 4 | 螺钉 M6X6 | SET SCREW SOCKET (FT) M6X6 | |
| 63 | CSA6771001 | 2 | 轴承 6001ZZ | BALL BEARING 6001ZZ | |

G. 送布装置 / Feed mechanism

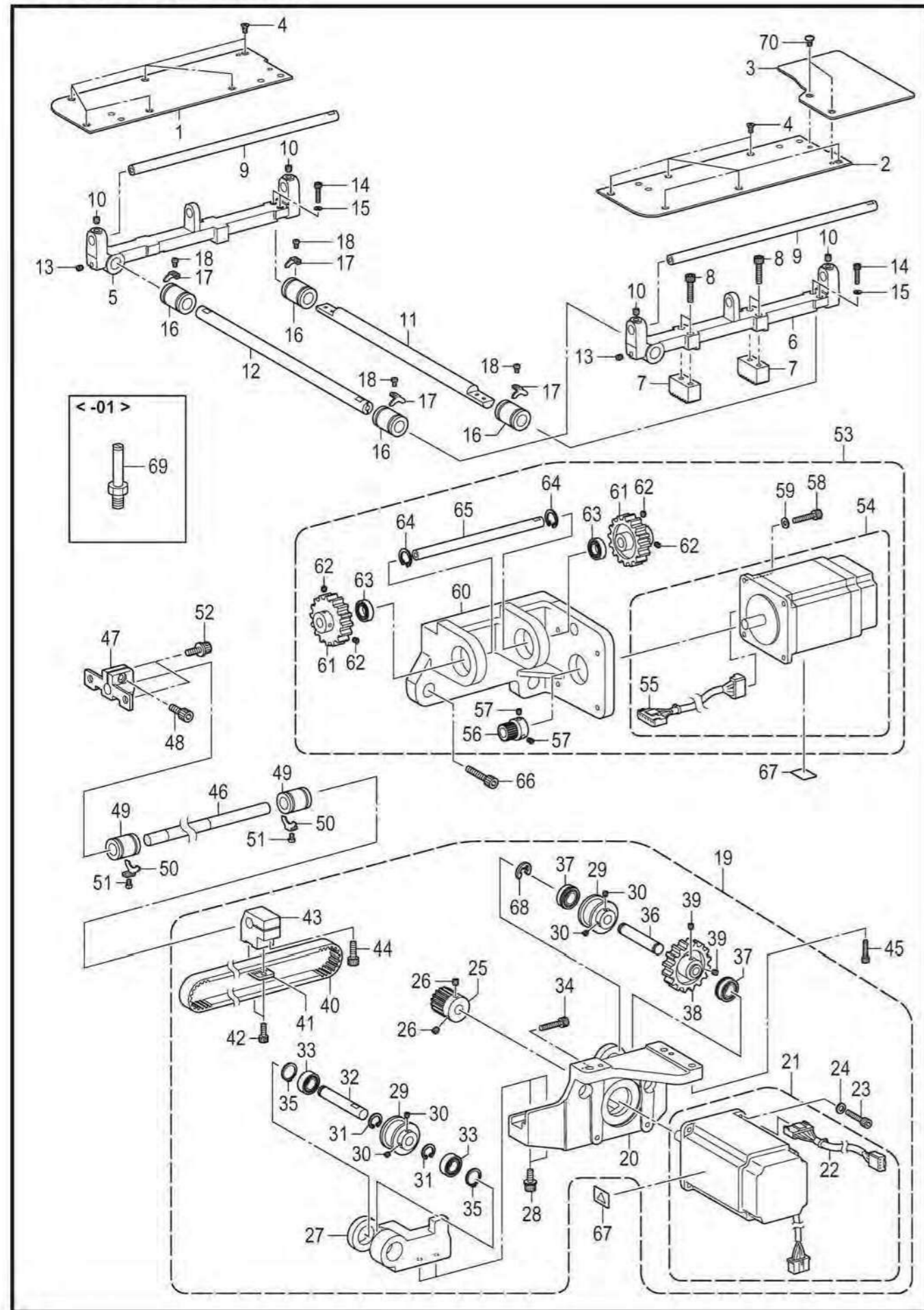

G. 送布装置 / Feed mechanism

| 参照号 | 零部件序号 | 数量 | 零部件名称 | NAME OF PARTS | RM |
|-----|------------|----|-----------------|-----------------------------|----|
| 64 | C048280242 | 2 | 孔用挡圈 C28 | RETAINING RING INTERNAL C28 | |
| 65 | CSA6772001 | 1 | X空转齿轮轴 | X IDLER GEAR SHAFT | |
| 66 | C018061636 | 3 | 螺栓 M6X16 | BOLT SOCKET M6X16 | |
| 67 | CJ03663001 | 2 | 高温标签 13X20 | LABEL, HIGH TEMP. 13X20 | |
| 68 | C048060342 | 1 | 挡圈 E6 | RETAINING RING E6 | |
| 70 | C008401204 | 2 | 螺钉 M4X12 | SCREW TRUSS M4X12 | |
| 69 | CSA5584001 | 1 | <用于-01> 气缸螺栓 | <For -01> CYLINDER SCREW | |

H. 切刀装置 / Cutter mechanism

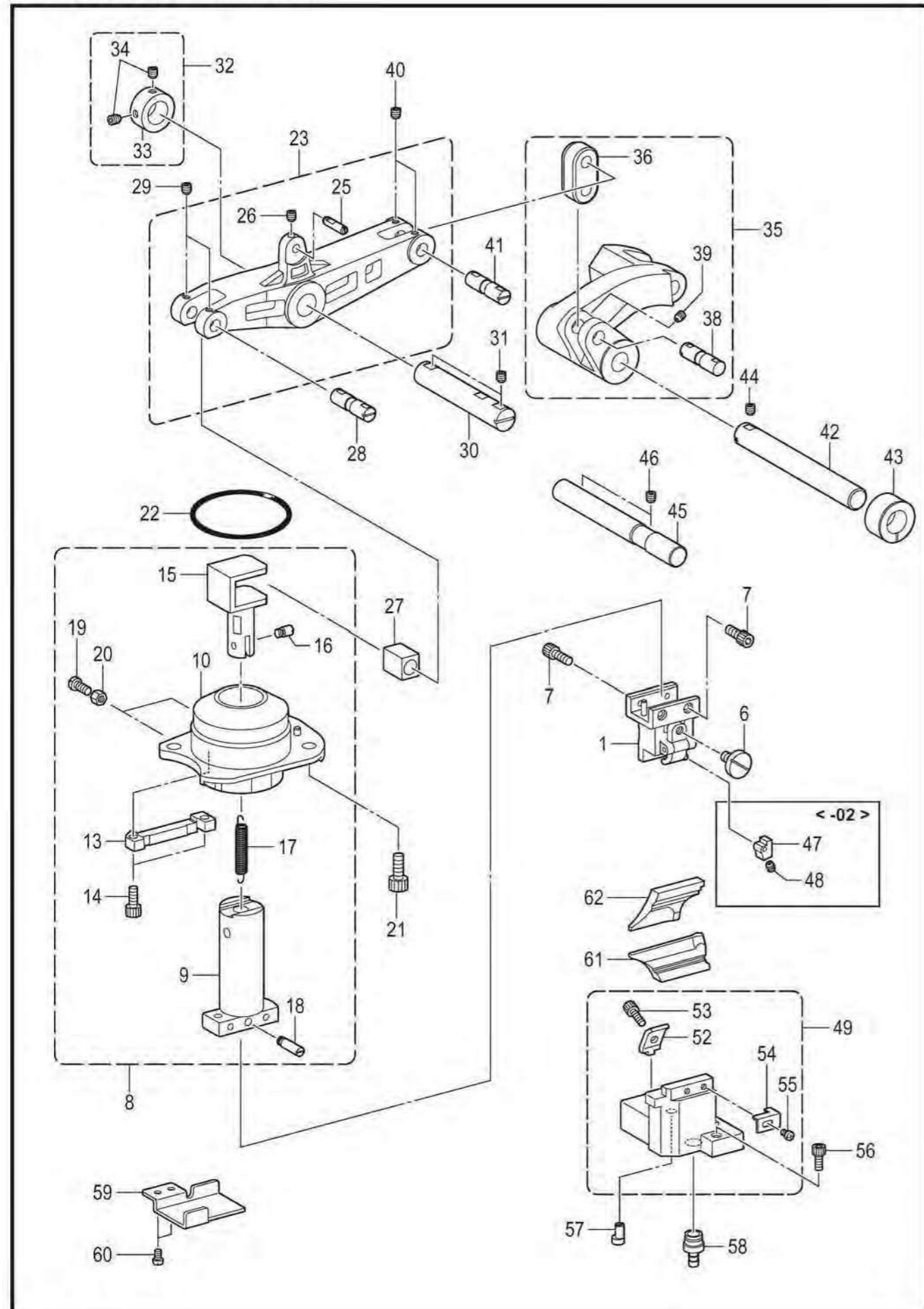

H. 切刀装置 / Cutter mechanism

| 参照号 | 零部件序号 | 数量 | 零部件名称 | NAME OF PARTS | RM |
|-----|------------|----|---------------|-----------------------------|----|
| 1 | CSA6773101 | 1 | 气锤基座组件 | HAMMER BRACKET ASSY | |
| 6 | CS35091101 | 1 | 螺栓 M5 | KNOB SCREW M5 | |
| 7 | C018401036 | 4 | 螺栓 M4X10 | BOLT SOCKET M4X10 | |
| 8 | CSA6776301 | 1 | 切刀动作轴组件 | CUTTER DRIVING SHAFT ASSY | |
| 9 | CSA6777001 | 1 | 切刀动作轴 | CUTTER DRIVING SHAFT | |
| 10 | CSA6778301 | 1 | 切刀轴套组件 | BUSH C-SHAFT ASSY | |
| 13 | CSA6781001 | 1 | 回转制动 | GUIDE BLOCK | |
| 14 | C018401236 | 2 | 螺栓 M4X12 | BOLT SOCKET M4X12 | |
| 15 | CSA6782001 | 1 | 切刀轴压杆 | DRIVING SHAFT PRESSER | |
| 16 | CSA6783001 | 1 | 弹簧挂钩 U | SPRING HOOK PIN U | |
| 17 | CSA6784001 | 1 | 弹簧 | SPRING EXTENSION | |
| 18 | CSA6785001 | 1 | 弹簧挂钩 D | SPRING HOOK PIN D | |
| 19 | CSA6786001 | 2 | 螺钉 4 | BOLT 4 | |
| 20 | C021400206 | 2 | 六角螺母 M4 | NUT 2 M4 | |
| 21 | C018061236 | 3 | 螺栓 M6X12 | BOLT SOCKET M6X12 | |
| 22 | C081050870 | 1 | O形圈 S50 | O RING S50 | |
| 23 | CSA6787001 | 1 | 切刀臂组件 | CUTTER ARM ASSY | |
| 25 | CSA6789001 | 1 | 切刀销 | C-SENSOR PIN | |
| 26 | C012500536 | 1 | 螺钉 M5X5 | SET SCREW SOCKET (FT) M5X5 | |
| 27 | CSA6790001 | 1 | 切刀臂滑块 | C-ARM SLIDE BLOCK | |
| 28 | CSA5563001 | 1 | 切刀臂销 | C-ARM PIN | |
| 29 | C014060836 | 2 | 固定螺钉 M6X8 | SET SCREW SOCKET (CP) M6X8 | |
| 30 | CSA6791001 | 1 | 切刀臂轴 | C-ARM SHAFT | |
| 31 | C012061036 | 2 | 螺钉 M6X10 | SET SCREW SOCKET (FT) M6X10 | |
| 32 | CSA6792001 | 1 | 紧圈组件 | SET SCREW COLLAR ASSY | |
| 33 | CSA6793001 | 1 | 紧圈 | SET SCREW COLLAR | |
| 34 | C014060836 | 2 | 固定螺钉 M6X8 | SET SCREW SOCKET (CP) M6X8 | |
| 35 | CSA6794001 | 1 | 切刀杆组件 | CUTTER LEVER ASSY | |
| 36 | CSA6795001 | 1 | 切刀连接杆 | CUTTER LINK | |
| 38 | CSA5563001 | 1 | 切刀臂销 | C-ARM PIN | |
| 39 | C014500836 | 2 | 螺钉 M5X8 | SET SCREW SOCKET (CP) M5X8 | |
| 40 | C014060836 | 2 | 固定螺钉 M6X8 | SET SCREW SOCKET (CP) M6X8 | |
| 41 | CSA5563001 | 1 | 切刀臂销 | C-ARM PIN | |
| 42 | CSA6797001 | 1 | 切刀杆轴 | CUTTER REVER SHAFT | |
| 43 | CSA6798001 | 1 | 切刀杆轴套 | BUSH C-LEVER SHAFT | |
| 44 | C012061036 | 1 | 螺钉 M6X10 | SET SCREW SOCKET (FT) M6X10 | |
| 45 | CSA6799001 | 1 | 气缸支撑轴 | CYLINDER SUPPORT SHAFT | |
| 46 | C014060836 | 2 | 固定螺钉 M6X8 | SET SCREW SOCKET (CP) M6X8 | |
| | | | <用于-02> | <For -02> | |
| 47 | CSA6800001 | 1 | 气锤垫块 | HAMMER SPACER | |
| 48 | C014400536 | 1 | 螺钉 M4X5 | SET SCREW SOCKET(CP) M4X5 | |
| 49 | CSA6801301 | 1 | 切刀基座总组件 | KNIFE BRACKET UNIT | |
| 52 | CS35097101 | 1 | 切刀基座架 | KNIFE BLOCK HOLDER | |
| 53 | C018501636 | 1 | 螺栓 M5X16 | BOLT SOCKET M5X16 | |
| 54 | CS35098000 | 1 | 基座定位板 | BLOCK STOPPER PLATE | |
| 55 | C062300416 | 1 | 螺钉 M3X4 | SCREW PAN M3X4 | |
| 56 | C018501636 | 3 | 螺栓 M5X16 | BOLT SOCKET M5X16 | |
| 57 | CSA6804001 | 1 | 偏心销 | ECCENTRIC PIN | |
| 58 | CSA6805001 | 1 | 切刀屑接头 | KNIFE GARBAGE JOINT | |
| 59 | CSA6985001 | 1 | 管夹板 | TUBE GUIDE | |
| 60 | C062400816 | 1 | 螺钉 M4X8 | SCREW PAN M4X8 | |
| 61 | CSA6806001 | 1 | 切刀 2.8X4.3-42 | KNIFE 2.8X4.3-42 | |
| 62 | C* P. 102 | 1 | 气锤 | HAMMER | |

J. 下轴装置 / Lower shaft mechanism

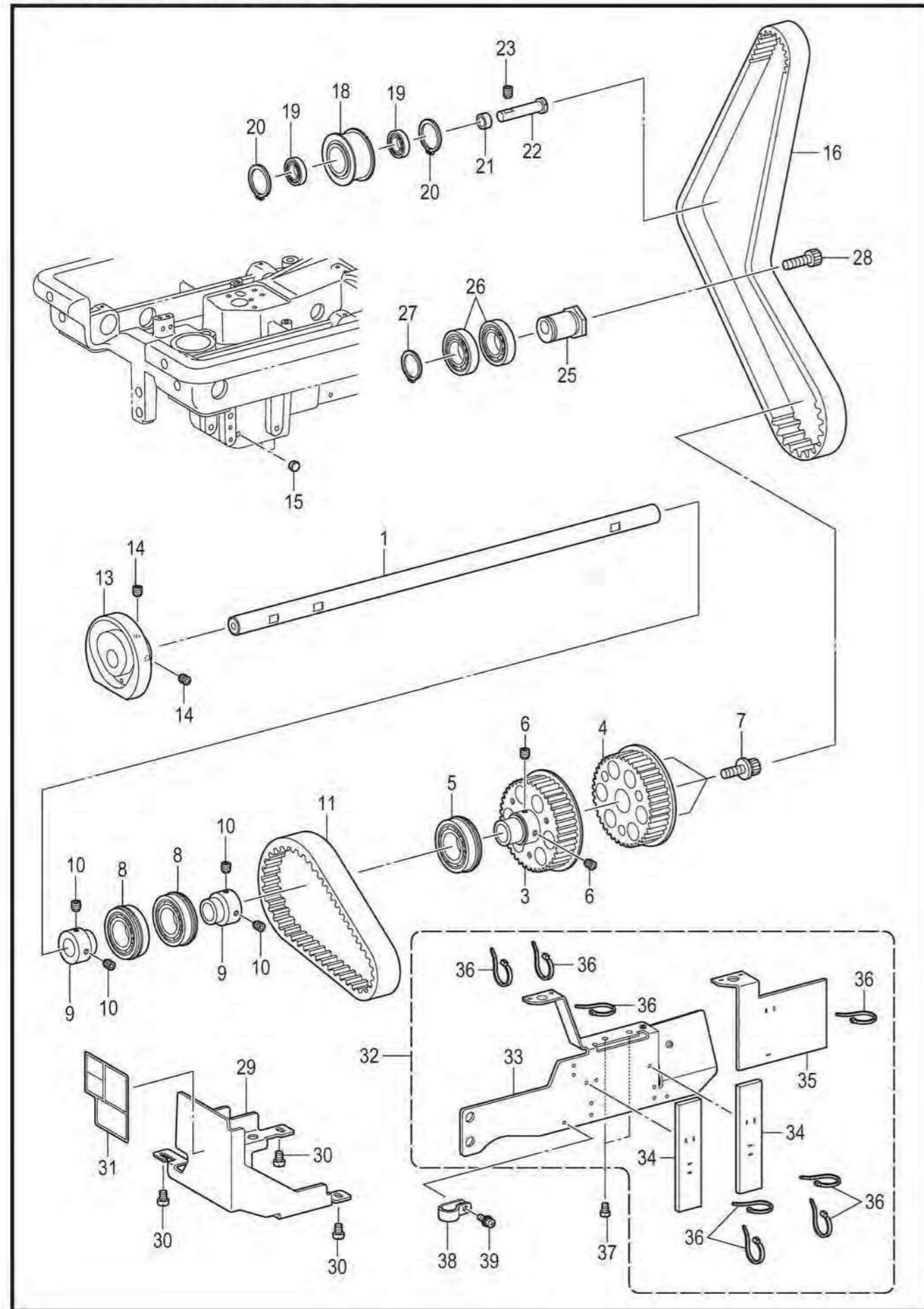

J. 下轴装置 / Lower shaft mechanism

| 参照号 | 零部件序号 | 数量 | 零部件名称 | NAME OF PARTS | RM |
|-----|------------|----|----------------|-------------------------------|----|
| 1 | CSA6807001 | 1 | 下轴 | LOWER SHAFT | |
| 3 | CSA6809001 | 1 | 下轴T手轮 A | LOWER SHAFT TENSION PULLEY A | |
| 4 | CSA6810001 | 1 | 下轴T手轮 B | LOWER SHAFT TENSION PULLEY B | |
| 5 | CSA5571001 | 1 | 轴承 6004ZZNR | BALL BEARING 6004ZZNR | |
| 6 | CS23651001 | 2 | 固定螺钉 M6X6 | SET SCREW SOCKET (FT) M6X6 | |
| 7 | CS47270001 | 3 | 螺栓(带垫圈) M6X30 | BOLT SOCKET (S/P WASHER)M6X30 | |
| 8 | CSA5573001 | 2 | 轴承 6204ZZNR | BALL BEARING 6204ZZNR | |
| 9 | CSA5564001 | 2 | 轴承管套 | BEARING COLLAR | |
| 10 | CS23651001 | 4 | 固定螺钉 M6X6 | SET SCREW SOCKET (FT) M6X6 | |
| 11 | CSA6812001 | 1 | T皮带 375-5GT | T BELT 375-5GT | |
| 13 | CSA6814001 | 1 | 下轴凸轮 | LOWER SHAFT CAM | |
| 14 | CS23651001 | 2 | 固定螺钉 M6X6 | SET SCREW SOCKET (FT) M6X6 | |
| 15 | C104833001 | 1 | 橡皮塞 4.3 | RUBBER CAP, 4.3 | |
| 16 | CSA6815001 | 1 | T皮带 1115-5GT | T BELT 1115-5GT | |
| 18 | CSA6817001 | 1 | 空转轮组件 | IDLER PULLEY ASSY | |
| 19 | CSA5570001 | 2 | 轴承 608ZZ | BALL BEARING 608ZZ | |
| 20 | C048220242 | 2 | 孔用挡圈 C22 | RETAINING RING INTERNAL C22 | |
| 21 | CS50168001 | 1 | 惰轮管套 | COLLAR | |
| 22 | CSA6819001 | 1 | 空转轮轴 | IDLER PULLEY SHAFT | |
| 23 | C012061036 | 1 | 螺钉 M6X10 | SET SCREW SOCKET (FT) M6X10 | |
| 25 | CSA6821001 | 1 | 张力轮套 | TENSION PULLEY COLLAR | |
| 26 | CSA5572001 | 2 | 轴承 6004ZZ | BALL BEARING 6004ZZ | |
| 27 | C048200142 | 1 | 轴用挡圈 C20 | RETAINING RING EXTERNAL C20 | |
| 28 | C018084036 | 1 | 螺栓 M8X40 | BOLT SOCKET M8X40 | |
| 29 | CSA6822001 | 1 | 凸轮盖 | CAM COVER | |
| 30 | C062500816 | 3 | 螺钉 M5X8 | SCREW PAN M5X8 | |
| 31 | CSA6823001 | 1 | 底线穿线表 | LOWER THREADER LABEL | |
| 32 | CSA6824001 | 1 | 下轴盖组件 | LOWER SHAFT COVER ASSY | |
| 33 | CSA6825001 | 1 | 下轴盖 | LOWER SHAFT COVER | |
| 34 | CSA6826001 | 2 | 下轴盖油毡 A | LOWER SHAFT COVER FELT A | |
| 35 | CSA6827001 | 1 | 下轴盖油毡 B | LOWER SHAFT COVER FELT B | |
| 36 | C228475000 | 8 | 电线夹 1.9X80 | FASTENING BAND 1.9X80 | |
| 37 | C062400816 | 2 | 螺钉 M4X8 | SCREW PAN M4X8 | |
| 38 | CS10243000 | 1 | 尼龙夹 NK-3N | CORD HOLDER, NK-3N | |
| 39 | C0A4400806 | 1 | 螺栓(带垫圈) M4X8DA | SCREW PAN (S/P WASHER) M4X8 | |

K. 弯针装置 / Looper mechanism

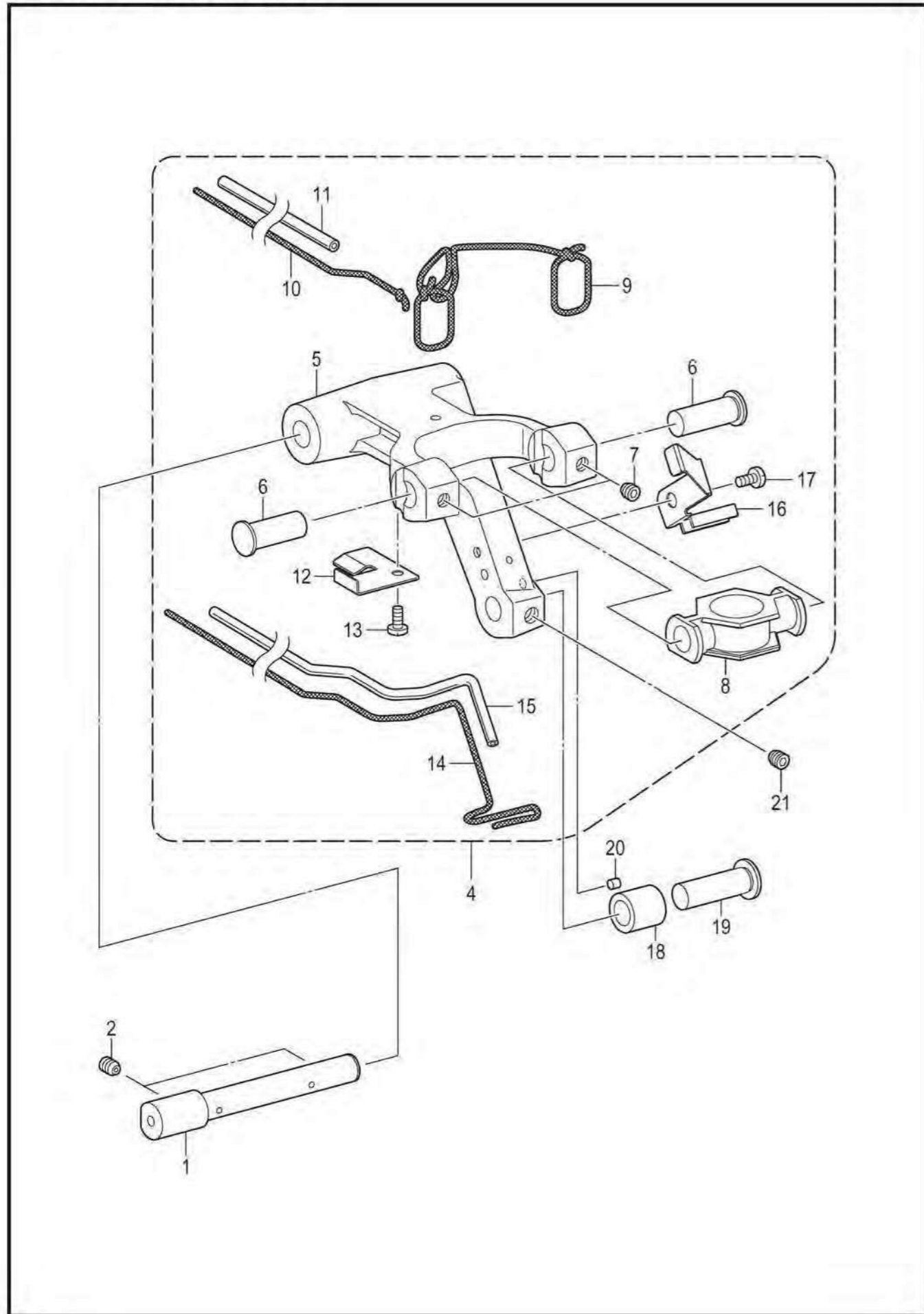

K. 弯针装置 / Looper mechanism

| 参照号 | 零部件序号 | 数量 | 零部件名称 | NAME OF PARTS | RM |
|-----|------------|----|-----------|----------------------------|----|
| 1 | CSA6828001 | 1 | 弯针杆轴 | LOOPER LEVER SHAFT | |
| 2 | C014500836 | 2 | 螺钉 M5X8 | SET SCREW SOCKET (CP) M5X8 | |
| 4 | CSA6829001 | 1 | 弯针杆组件 | LOOPER LEVER ASSY | |
| 5 | CSA6830001 | 1 | 弯针杆 | LOOPER LEVER | |
| 6 | CSA6831001 | 2 | 短轴 6.35 | SHAFT 6.35 | |
| 7 | C012500536 | 2 | 螺钉 M5X5 | SET SCREW SOCKET (FT) M5X5 | |
| 8 | CSA6834001 | 1 | 弯针作动台 | LOOPER DRIVING PLATE | |
| 9 | CSA6835001 | 1 | 油线 2X2 | WICK 2X2 | |
| 10 | CSA6836001 | 1 | 油线 2X2 | WICK 2X2 | |
| 11 | CSA5565001 | 1 | 油管 | OIL TUBE | |
| 12 | CSA6837001 | 1 | 油管夹 A | LOOPER TUBE CLAMP A | |
| 13 | C060300816 | 1 | 螺钉 M3X8 | SCREW BIND M3X8 | |
| 14 | CSA6838001 | 1 | 油线 3X3 | WICK 3X3 | |
| 15 | CSA6839001 | 1 | 油管 | OIL TUBE | |
| 16 | CSA6840001 | 1 | 油管夹 B | LOOPER TUBE CLAMP B | |
| 17 | C060300816 | 1 | 螺钉 M3X8 | SCREW BIND M3X8 | |
| 18 | CSA6832101 | 1 | 下轴凸轮管套 | LOWER SHAFT CAM COLLAR | |
| 19 | CSA6833001 | 1 | 弯针凸轮滚轮轴 | LOOPER CAM ROLLER SHAFT | |
| 20 | CS12718000 | 1 | 毡 | CHEMICAL FELT | |
| 21 | C014060632 | 1 | 固定螺钉 M6X6 | SET SCREW SOCKET (CP) M6X6 | |

L. 双链式弯针装置 / Double chain stitch looper mechanism

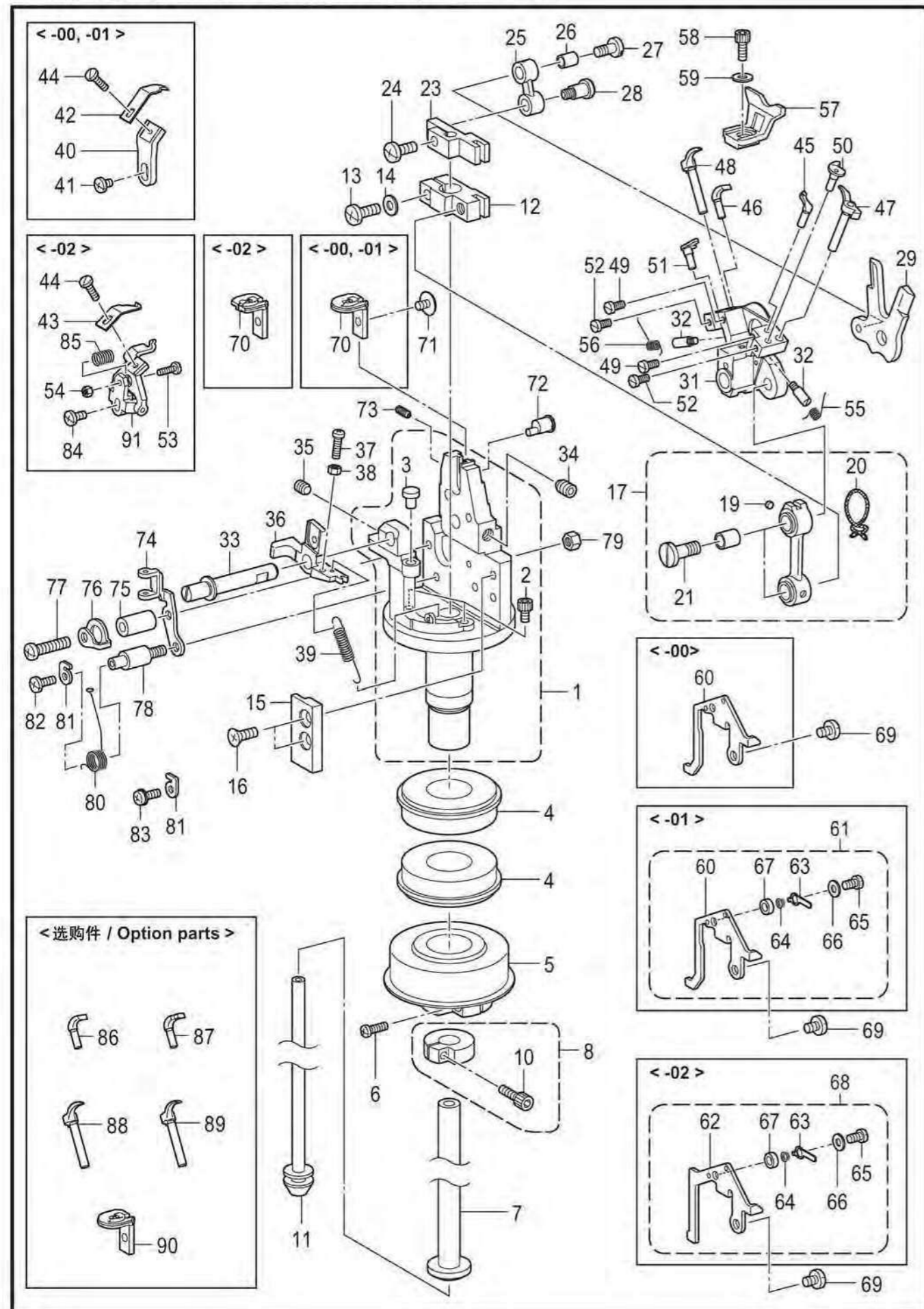

L. 双链式弯针装置 / Double chain stitch looper mechanism

| 参照号 | 零部件序号 | 数量 | 零部件名称 | NAME OF PARTS | RM |
|-----|------------|----|----------------------|--|----|
| 1 | CSA6841101 | 1 | 弯针座组件 | LOOPER BASE ASSY | |
| 2 | C018400636 | 2 | 螺栓 M4X6 | BOLT SOCKET M4X6 | |
| 3 | CSA6844001 | 1 | 定位销 4 | INPUT PIN 4 | |
| 4 | CSA5571001 | 2 | 轴承 6004ZZNR | BALL BEARING 6004ZZNR | |
| 5 | CSA6845001 | 1 | 弯针轮组件 | LOOPER PULLEY ASSY | |
| 6 | C062351615 | 1 | 螺钉 M3.5X16 | SCREW PAN M3.5X16 | |
| 7 | CSA6848001 | 1 | 弯针驱动轴 | LOOPER DRIVING SHAFT | |
| 8 | CSA6849001 | 1 | 弯针驱动轴抱箍组件 | LOOPER DRIVING SHAFT ASSY | |
| 10 | C018301436 | 1 | 螺栓 M3X14 | BOLT SOCKET M3X14 | |
| 11 | CSA6851001 | 1 | 叉板连杆轴 | SPREADER LINK SHAFT | |
| 12 | CSA6852001 | 1 | 弯针连杆支点 | LOOPER LINK CLAMP | |
| 13 | C060401416 | 1 | 螺钉 M4X14 | SCREW BIND M4X14 | |
| 14 | C026040136 | 1 | 平垫圈 S4 | WASHER PLAIN S 4 | |
| 15 | CSA6853001 | 1 | LS滑块导向 | LS SLIDE GUIDE | |
| 16 | C004401003 | 2 | 螺钉 M4X10 | SCREW, FLAT M4X10 | |
| 17 | CSA7204101 | 1 | 弯针连杆总组件 | LOOPER LINK UNIT | |
| 19 | CS52832000 | 1 | 油毡 | FELT | |
| 20 | CSA6857001 | 1 | 油线 2X2 | WICK 2X2 | |
| 21 | CSA6858001 | 2 | 固定螺栓 | LOOPER LINK FASTENING SCREW | |
| 23 | CSA6859001 | 1 | 叉板连杆基座 | SPREADER LINK BASE | |
| 24 | C060401016 | 1 | 螺钉 M4X10 | SCREW BIND M4X10 | |
| 25 | CSA6860001 | 1 | 叉板凸轮连杆 | SPREADER CAM LINK | |
| 26 | CS35018001 | 1 | 凸轮连杆管套 | CAM LINK COLLOR | |
| 27 | CS35014001 | 1 | 段螺钉 M4 | SHOULDER SCREW, M4 | |
| 28 | CS35019001 | 1 | 段螺钉 M4 | SHOULDER SCREW, M4 | |
| 29 | CSA6861001 | 1 | 叉板作动凸轮 | SPREADER DRIVING CAM | |
| 31 | CSA6863001 | 1 | LS支撑基座 | LS HOLDER BASE | |
| 32 | CSA6864001 | 2 | 弹簧导向螺钉 | SPRING GUIDE SCREW | |
| 33 | CSA6865001 | 1 | 支撑短轴 | HOLDER PRESSER SHAFT | |
| 34 | C014060836 | 1 | 固定螺钉 M6X8 | SET SCREW SOCKET (CP) M6X8 | |
| 35 | C012500536 | 1 | 螺钉 M5X5 | SET SCREW SOCKET (FT) M5X5 | |
| 36 | CSA6866001 | 1 | 切线杆基座 | THREAD TRIMMER LEVER BRACKET | |
| 37 | C062301016 | 1 | 螺钉 M3X10 | SCREW PAN M3X10 | |
| 38 | C021300306 | 1 | 螺母 M3 | NUT 3 M3 | |
| 39 | CSA6867001 | 1 | U切线弹簧 | U THREAD TRIMMER SPRING | |
| 40 | CSA7064001 | 1 | <用于-00和-01> 上动刀台 | <For -00 & -01> UPPER MOVABLE KNIFE | |
| 41 | C060300416 | 1 | 螺钉 M3X4 | SCREW BIND M3X4 | |
| 42 | CS35029001 | 1 | 上动刀 A | UPPER MOVABLE KNIFE, A | |
| 43 | CS37723101 | 1 | <用于-02> 上动刀 B | <For -02> UPPER MOVABLE KNIFE, B | |
| 44 | C105288001 | 1 | 螺钉 SM2.38 | SCREW SM2.38 | |
| 45 | CS35410001 | 1 | 弯针 R | LOOPER, R | |
| 46 | CSA7547101 | 1 | 有孔弯针 | EYE LOOPER | |
| 47 | CS35412101 | 1 | 右叉板 R | SPREADER, R | |
| 48 | CS35413101 | 1 | 左叉板 L | SPREADER, L | |
| 49 | CS35032101 | 2 | 螺钉 M2.6X5.5 | SCREW, M2.6X5.5 | |
| 50 | CS35034001 | 1 | 叉板定位 R | SPREADER STOPPER, R | |
| 51 | CS35033001 | 1 | 叉板定位 L | SPREADER STOPPER, L | |
| 52 | CS35032101 | 2 | 螺钉 M2.6X5.5 | SCREW, M2.6X5.5 | |
| 53 | CS37724001 | 1 | <用于-02> 螺钉 SM2.38 | <For -02> SCREW, SM2.38 | |
| 54 | CS47932001 | 1 | 螺母 SM2.38-56 | NUT, SM2.38-56 | |

L. 双链式弯针装置 / Double chain stitch looper mechanism

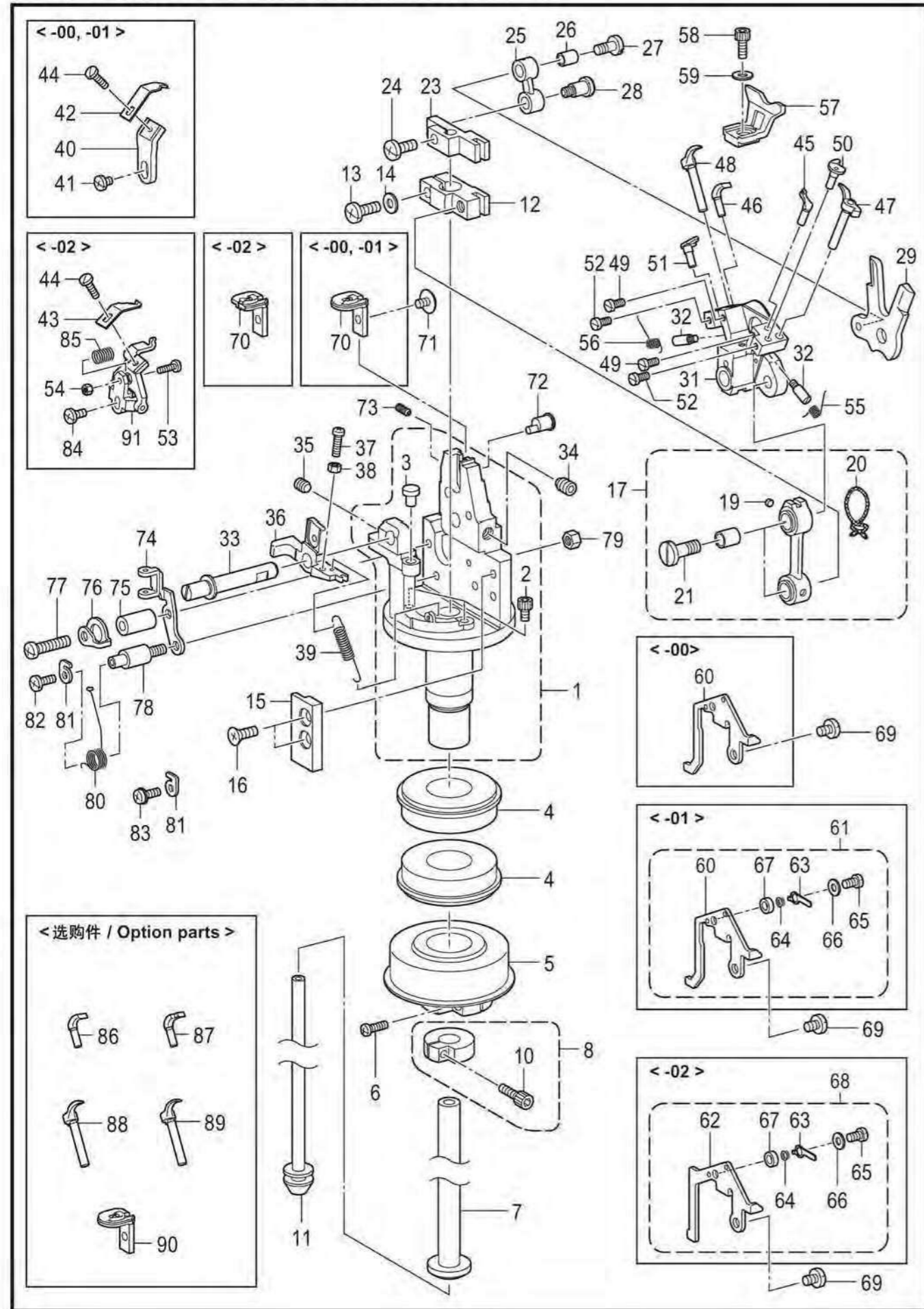

L. 双链式弯针装置 / Double chain stitch looper mechanism

| 参照号 | 零部件序号 | 数量 | 零部件名称 | NAME OF PARTS | RM |
|-----|-------------|----|------------------------|---|----|
| 55 | CS35035101 | 1 | 叉板弹簧 R | SPRING, TWIST :R | |
| 56 | CS35036101 | 1 | 叉板弹簧 L | SPRING, TWIST :L | |
| 57 | CSA6872001 | 1 | 护针 U | NEEDLE GUARD U | |
| 58 | C 018300836 | 1 | 螺栓 M3X8 | BOLT SOCKET M3X8 | |
| 59 | C 025030136 | 1 | 平垫圈 S3 | WASHER PLAIN S 3 | |
| 60 | CSA7063001 | 1 | <用于-00> 芯线导向 C | <For -00> GIMP THREAD GUIDE C | |
| 61 | CSA7578001 | 1 | <用于-01> 芯线导向组件 C | <For -01> GIMP THREAD GUIDE C ASSY | |
| 60 | CSA7063001 | 1 | 芯线导向 C | GIMP THREAD GUIDE C | |
| 63 | CSA7613001 | 1 | 芯线压板 | GIMP THREAD CLAMP PLATE | |
| 64 | CSA7614001 | 1 | 芯线调节弹簧 | GIMP THREAD TENSION SPRING | |
| 65 | C 062300506 | 1 | 螺钉 M3X5 | SCREW PAN M3X5 | |
| 66 | C 025030236 | 1 | 平垫圈 M3 | WASHER PLAIN M 3 | |
| 67 | CSA7615001 | 1 | 管套 3 | COLLAR 3 | |
| 68 | CSA6873001 | 1 | <用于-02> 芯线导向组件 C-J | <For -02> GIMP THREAD GUIDE C-J ASSY | |
| 62 | CSA6874001 | 1 | 芯线导向 C-J | GIMP THREAD GUIDE C-J | |
| 63 | CSA7613001 | 1 | 芯线压板 | GIMP THREAD CLAMP PLATE | |
| 64 | CSA7614001 | 1 | 芯线调节弹簧 | GIMP THREAD TENSION SPRING | |
| 65 | C 062300506 | 1 | 螺钉 M3X5 | SCREW PAN M3X5 | |
| 66 | C 025030236 | 1 | 平垫圈 M3 | WASHER PLAIN M 3 | |
| 67 | CSA7615001 | 1 | 管套 3 | COLLAR 3 | |
| 69 | C060400516 | 1 | 螺钉 M4X5 | SCREW BIND M4X5 | |
| 70 | CSA7065001 | 1 | <用于-00和-01> 针孔板 1.6 | <For -00 & -01> THROAT PLATE 1.6 | |
| 70 | CS37752001 | 1 | <用于-02> 针孔板 1.8-J | <For -02> THROAT PLATE, 1.8-J | |
| 71 | CS35326101 | 1 | 螺钉 M3.5 | SCREW M3.5 | |
| 72 | CSA6875001 | 1 | 销 | VERTICAL PIN | |
| 73 | C 014300832 | 1 | 螺钉 M3X8 | SET SCREW SOCKET (CP) M3X8 | |
| 74 | CSA6876001 | 1 | 底线导线板 | THREAD GUIDE PLATE | |
| 75 | CSA6877001 | 1 | 管套 | COLLAR | |
| 76 | CSA6878001 | 1 | L夹线弹簧导向 | L TR TAKE-UP SPRING SUPPORT | |
| 77 | C062402016 | 1 | 螺钉 M4X20 | SCREW PAN M4X20 | |
| 78 | CSA6879001 | 1 | 弹簧导向轴 | SPRING GUIDE SHAFT | |
| 79 | C 021400316 | 1 | 六角螺母 M4 | NUT 3 M4 | |
| 80 | CSA6880001 | 1 | 夹线弹簧 | THREAD TAKE-UP SPRING | |
| 81 | CSA6881001 | 2 | L夹线弹簧支撑 | L TR TAKE-UP SPRING SUPPORT | |
| 82 | C 060300816 | 1 | 螺钉 M3X8 | SCREW BIND M3X8 | |
| 83 | C 0A4300805 | 1 | 螺栓(带垫圈) M3X8DA | SCREW PAN (S/P WASHER) M3X8 | |
| 84 | C 060300816 | 1 | <用于-02> 螺钉 M3X8 | <For -02> SCREW BIND M3X8 | |
| 85 | CS37725001 | 1 | 底线压簧 | COMPRESSIONSPRING | |
| 91 | CSA6868101 | 1 | 底线压板组件 J | LOWER THREAD PRESSER J ASSY | |
| 86 | CSA7634101 | 1 | <选购件> 有孔弯针 B | <Option parts> EYE LOOPER, B | |
| 87 | CS49078001 | 1 | 弯针 L-S | LOOPER, L-S | |
| 88 | CS35472101 | 1 | 叉板 LB | SPREADER, LB | |
| 89 | CS49079001 | 1 | 叉板 L-S | SPREADER, L-S | |
| 90 | CSA7546001 | 1 | 针孔板 1.1 | THROAT PLATE, 1.1 | |

M. 分纱装置 / Spreader mechanism

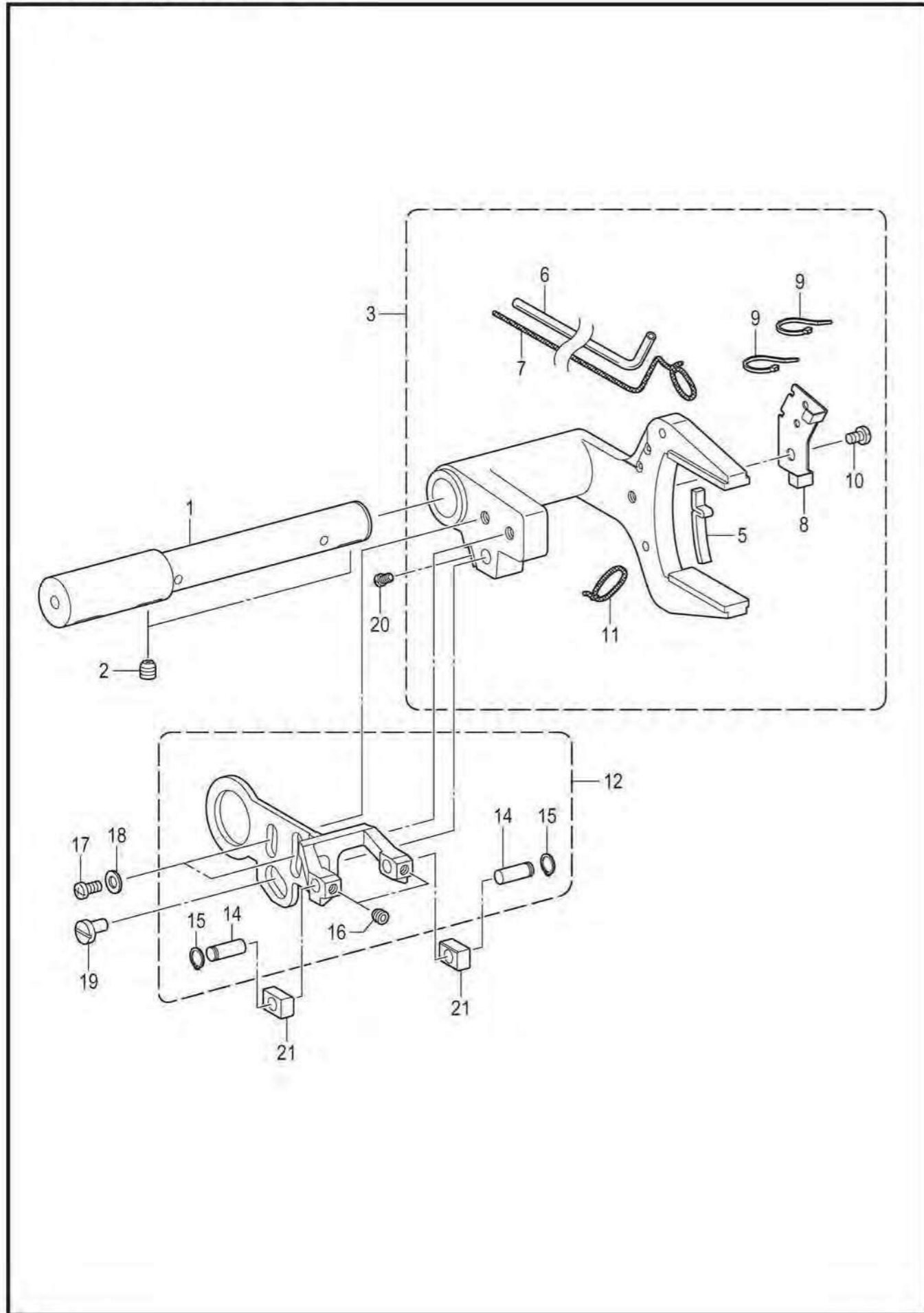

M. 分纱装置 / Spreader mechanism

| 参照号 | 零部件序号 | 数量 | 零部件名称 | NAME OF PARTS | RM |
|-----|------------|----|------------|----------------------------|----|
| 1 | CSA6882001 | 1 | 叉板杆轴 | SPREADER LEVER SHAFT | |
| 2 | C014500836 | 2 | 螺钉 M5X8 | SET SCREW SOCKET (CP) M5X8 | |
| 3 | CSA6883101 | 1 | 叉板杆组件 A | SPREADER LEVER A ASSY | |
| 5 | CSA6885001 | 1 | 油毡 | SPREADER LEVER FELT | |
| 6 | CSA5565001 | 1 | 油管 | OIL TUBE | |
| 7 | CSA6886001 | 1 | 油线 2X2 | WICK 2X2 | |
| 8 | CSA6887001 | 1 | 油管压板 | SPREADER TUBE CLAMP | |
| 9 | C228475000 | 2 | 电线夹 1.9X80 | FASTENING BAND 1.9X80 | |
| 10 | C060400516 | 1 | 螺钉 M4X5 | SCREW BIND M4X5 | |
| 11 | CSA8001001 | 1 | 油线 2X2 | WICK 2X2 | |
| 12 | CSA6888001 | 1 | 叉板杆组件 B | SPREADER LEVER B ASSY | |
| 14 | CSA6890001 | 2 | 轴 6X15.5 | SHAFT 6X15.5 | |
| 15 | C048060142 | 2 | 轴用挡圈 C6 | RETAINING RING EXTERNAL C6 | |
| 16 | C012500536 | 2 | 螺钉 M5X5 | SET SCREW SOCKET (FT) M5X5 | |
| 17 | C062400816 | 2 | 螺钉 M4X8 | SCREW PAN M4X8 | |
| 18 | C025040236 | 2 | 平垫圈 M4 | WASHER PLAIN M 4 | |
| 19 | CSA6891001 | 1 | 偏心销 | ECCENTRIC PIN | |
| 20 | CS25279101 | 1 | 螺钉 M3.5-5 | SET SCREW (CP) M3.5-5 | |
| 21 | CSA6892001 | 2 | 角块 6X8 | SLIDE BLOCK 6X8 | |

N. 供油润滑装置 / Lubrication

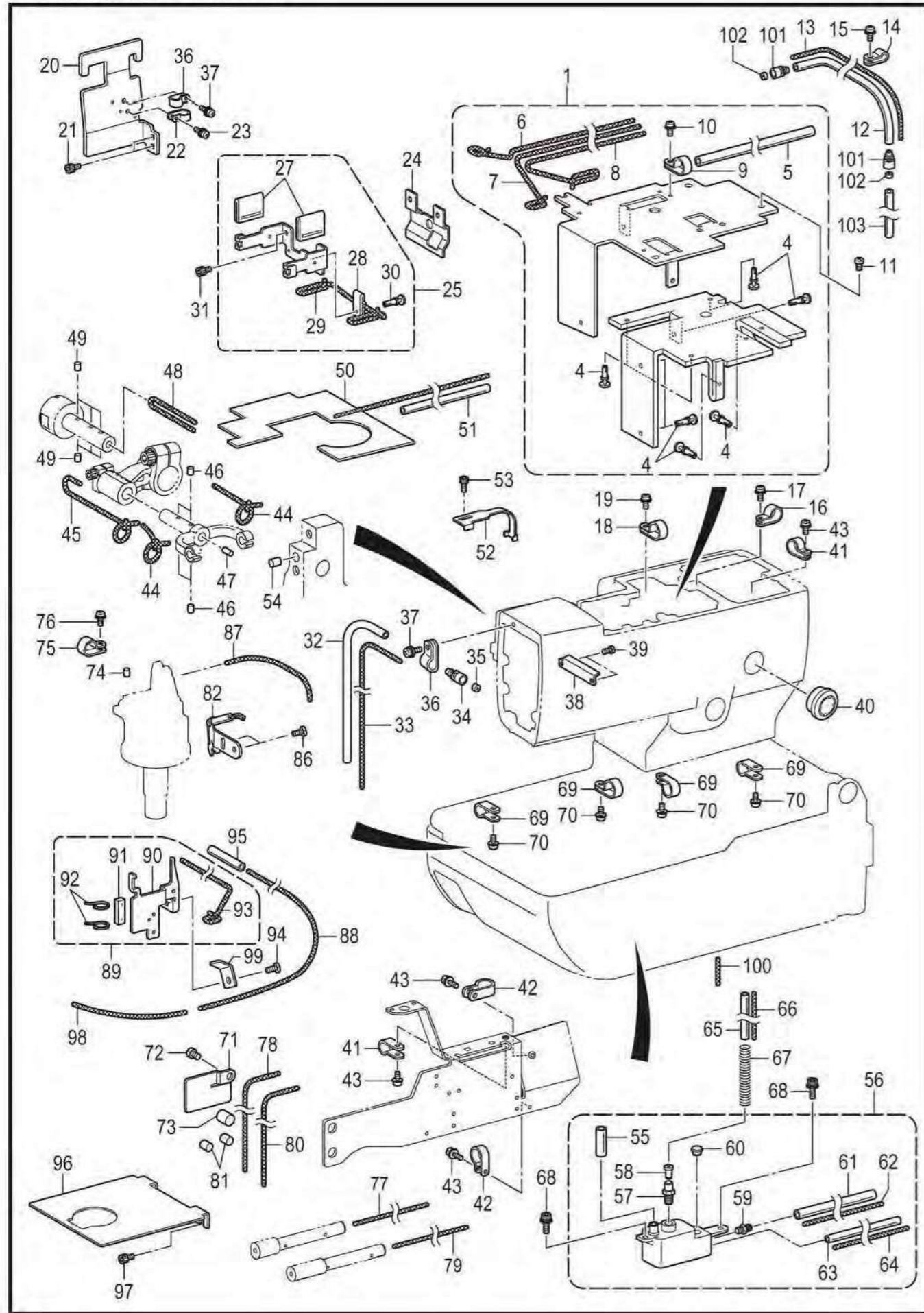

N. 供油润滑装置 / Lubrication

| 参照号 | 零部件序号 | 数量 | 零部件名称 | NAME OF PARTS | RM |
|-----|------------|----|----------------|-----------------------------|----|
| 1 | CSA6893001 | 1 | 油板组件 | OIL PLATE ASSY | |
| 4 | CS35001000 | 8 | 尼龙铆钉 | NYLON RIVET | |
| 5 | CSA6896001 | 1 | 油管 | OIL TUBE | |
| 6 | CSA6897001 | 1 | 油线 3X3 | WICK 3X3 | |
| 7 | CSA6898001 | 1 | 油线 3X3 | WICK 3X3 | |
| 8 | CSA6899001 | 1 | 油线 6X6 | WICK 6X6 | |
| 9 | CS00480000 | 1 | 电线夹 #5 | CORD HOLDER, 5N | |
| 10 | C0A4400806 | 1 | 螺栓(带垫圈) M4X8DA | SCREW PAN (S/P WASHER) M4X8 | |
| 11 | C062400816 | 4 | 螺钉 M4X8 | SCREW PAN M4X8 | |
| 12 | CSA6900001 | 1 | 油管 | OIL TUBE | |
| 13 | CSA6901101 | 1 | 油线 3X3 | WICK 3X3 | |
| 14 | C146202000 | 1 | 尼龙线夹 6N | CORD HOLDER, 6N | |
| 15 | C0A4400806 | 1 | 螺栓(带垫圈) M4X8DA | SCREW PAN (S/P WASHER) M4X8 | |
| 16 | CS10243000 | 1 | 尼龙夹 NK-3N | CORD HOLDER, NK-3N | |
| 17 | C0A4400806 | 1 | 螺栓(带垫圈) M4X8DA | SCREW PAN (S/P WASHER) M4X8 | |
| 18 | C149547000 | 1 | 压线板 | CORD HOLDER, 4N | |
| 19 | C0A4400806 | 1 | 螺栓(带垫圈) M4X8DA | SCREW PAN (S/P WASHER) M4X8 | |
| 20 | CSA6902001 | 1 | 油管压板 | TUBE SUPPORT | |
| 21 | C018400636 | 2 | 螺栓 M4X6 | BOLT SOCKET M4X6 | |
| 22 | CS10243000 | 1 | 尼龙夹 NK-3N | CORD HOLDER, NK-3N | |
| 23 | C0A4400806 | 1 | 螺栓(带垫圈) M4X8DA | SCREW PAN (S/P WASHER) M4X8 | |
| 24 | CSA6903001 | 1 | 挡油板 | OIL STOPPER | |
| 25 | CSA6904001 | 1 | 油毡压板组件 | FELT HOLDER ASSY | |
| 27 | CSA6906001 | 2 | 针杆油毡 | N-BAR YOKE FELT | |
| 28 | CSA6907001 | 1 | 角块供油毡 D | SLIDE BLOCK FELT D | |
| 29 | CSA6908001 | 1 | 油线 2X2 | WICK 2X2 | |
| 30 | CS35001000 | 1 | 尼龙铆钉 | NYLON RIVET | |
| 31 | C018400636 | 2 | 螺栓 M4X6 | BOLT SOCKET M4X6 | |
| 32 | CSA6909001 | 1 | 油管 | OIL TUBE | |
| 33 | CSA6910001 | 1 | 油线 2X2 | WICK 2X2 | |
| 34 | CS56911000 | 1 | 油管接头 S | OIL JOINT S | |
| 35 | CS51020000 | 1 | 油芯紧圈 | COLLAR | |
| 36 | CS10243000 | 2 | 尼龙夹 NK-3N | CORD HOLDER, NK-3N | |
| 37 | C0A4400806 | 2 | 螺栓(带垫圈) M4X8DA | SCREW PAN (S/P WASHER) M4X8 | |
| 38 | CSA6911001 | 1 | 油板 | OIL PLATE | |
| 39 | C062400616 | 2 | 螺钉 M4X6 | SCREW PAN M4X6 | |
| 40 | CS49992000 | 1 | 油视窗 | OIL GAUGE WINDOW | |
| 41 | CS00480000 | 2 | 电线夹 #5 | CORD HOLDER, 5N | |
| 42 | C552907000 | 2 | 电线夹 #10 | CORD HOLDER #10 | |
| 43 | C0A4400806 | 4 | 螺栓(带垫圈) M4X8DA | SCREW PAN (S/P WASHER) M4X8 | |
| 44 | CSA6912001 | 2 | 油线 2X2 | WICK 2X2 | |
| 45 | CSA6913001 | 1 | 油线 2X2 | WICK 2X2 | |
| 46 | CS29700000 | 4 | 上弯针导向油毡 | FELT | |
| 47 | C153050000 | 1 | 油毡 | S-RACE BASE FELT | |
| 48 | CSA6914001 | 1 | 油线 2X2 | WICK 2X2 | |
| 49 | CS29700000 | 6 | 上弯针导向油毡 | FELT | |
| 50 | CSA6915001 | 1 | 油毡组件 | FELT ASSY | |
| 51 | CSA6918001 | 1 | 油管 | OIL TUBE | |
| 52 | CSA6919001 | 1 | 油管压板 | TUBE GUIDE | |
| 53 | C018400836 | 1 | 螺栓 M4X8 | BOLT SOCKET M4X8 | |
| 54 | CS25328001 | 1 | 油毡 | FELT | |
| 55 | CSA8279001 | 1 | 油管 | OIL TUBE | |
| 56 | CSA6920001 | 1 | 副油罐总组件 | SUB-TANK UNIT | |
| 57 | CSA3040001 | 1 | 油嘴管 | OIL FEEDING PIPE | |
| 58 | CSA3060001 | 1 | 油门垫片 | VALVE PACKING | |
| 59 | CSA6922001 | 1 | 油口 6.5-3.8 | OIL CONNECROR 6.5-3.8 | |
| 60 | C104450101 | 1 | 橡皮塞 8 | RUBBER CAP, 8 | |
| 61 | CSA6923001 | 1 | 油管 | OIL TUBE | |
| 62 | CSA6924001 | 1 | 油线 6X6 | WICK 6X6 | |
| 63 | CSA6925001 | 1 | 油管 | OIL TUBE | |
| 64 | CSA6926001 | 1 | 油线 3X3 | WICK 3X3 | |
| 65 | CSA6927001 | 1 | 油管 | OIL TUBE | |
| 66 | CSA6928001 | 1 | 油线 6X6 | WICK 6X6 | |

N. 供油润滑装置 / Lubrication

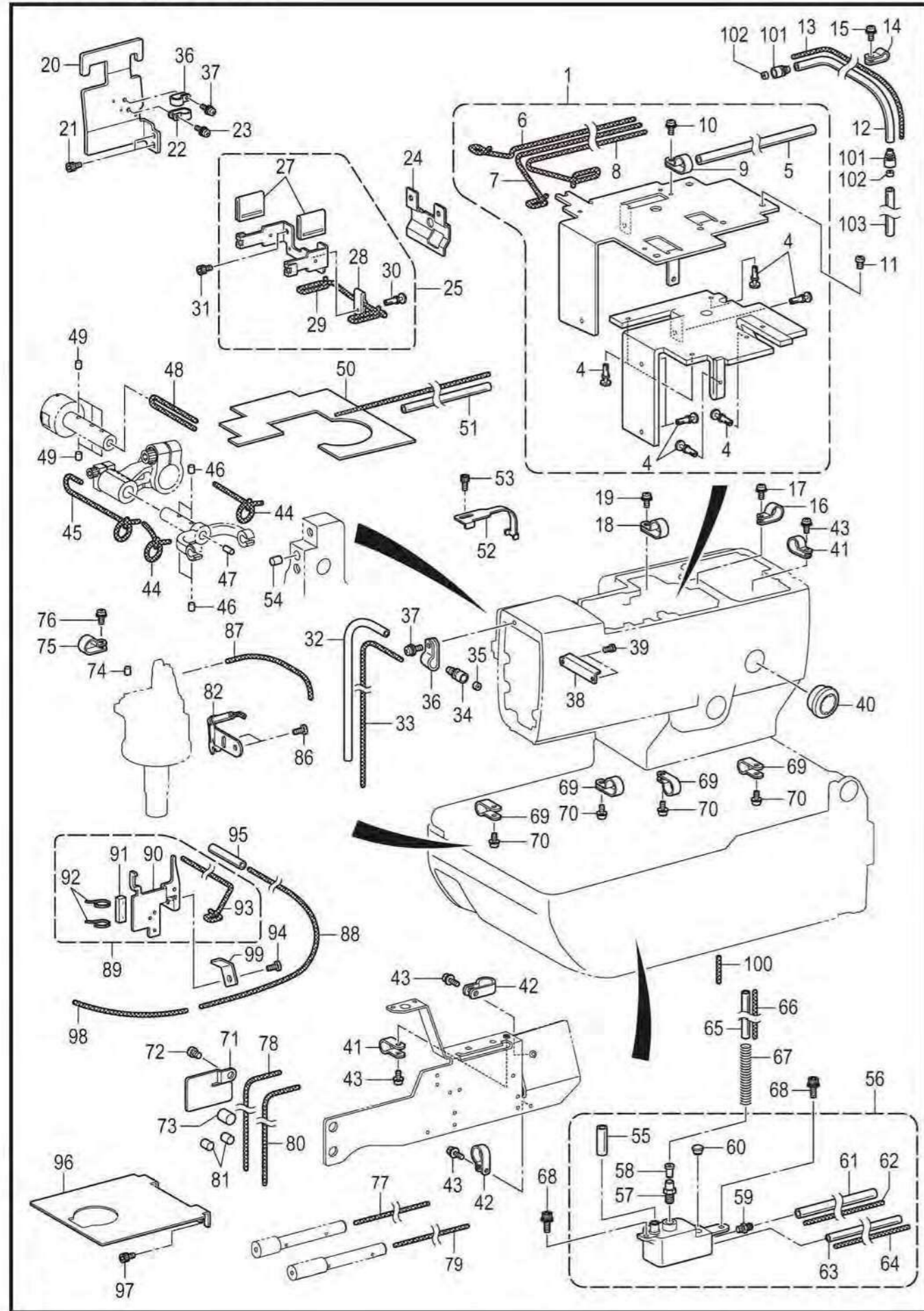

N. 供油润滑装置 / Lubrication

| 参照号 | 零部件序号 | 数量 | 零部件名称 | NAME OF PARTS | RM |
|-----|-------------|----|----------------|-------------------------------|----|
| 67 | CSA6929001 | 1 | 油管定位弹簧 | TUBE CLIP SPRING | |
| 68 | CS55481001 | 2 | 螺栓(带垫圈) M4X12 | BOLT SOCKET (S/P WASHER)M4X12 | |
| 69 | C 149287000 | 4 | 压线板 | CORD HOLDER, 7N | |
| 70 | C0A4400806 | 4 | 螺栓(带垫圈) M4X8DA | SCREW PAN (S/P WASHER) M4X8 | |
| 71 | CSA6930001 | 1 | 油管压板 B | TUBE SUPPORT B | |
| 72 | C 062500816 | 1 | 螺钉 M5X8 | SCREW PAN M5X8 | |
| 73 | CS25328001 | 1 | 油毡 | FELT | |
| 74 | C 112753001 | 1 | 油毡 | FELT | |
| 75 | CS00480000 | 1 | 电线夹 #5 | CORD HOLDER, 5N | |
| 76 | C0A4400806 | 1 | 螺栓(带垫圈) M4X8DA | SCREW PAN (S/P WASHER) M4X8 | |
| 77 | CSA6886001 | 1 | 油线 2X2 | WICK 2X2 | |
| 78 | CSA5567001 | 1 | 油线 2X2 | WICK 2X2 | |
| 79 | CSA5566001 | 1 | 油线 2X2 | WICK 2X2 | |
| 80 | CSA5567001 | 1 | 油线 2X2 | WICK 2X2 | |
| 81 | C 107155001 | 2 | 油毡 | FELT | |
| 82 | CSA6932001 | 1 | 弯针座供油组件 | LOOPER BASE OIL PLATE ASSY | |
| 86 | C 060400516 | 2 | 螺钉 M4X5 | SCREW BIND M4X5 | |
| 87 | CSA6936001 | 1 | 油线 | WICK | |
| 88 | CSA6937101 | 1 | 油线 2X2 | WICK 2X2 | |
| 89 | CSA6938001 | 1 | 芯线板组件 | GIMP THREAD WASTE PLATE ASSY | |
| 90 | CSA6939001 | 1 | 芯线板 | GIMP THREAD WASTE PLATE | |
| 91 | CSA6940001 | 1 | 弯针油毡 | LOOPER LINK FELT | |
| 92 | C228475000 | 2 | 电线夹 1.9X80 | FASTENING BAND 1.9X80 | |
| 93 | CSA6941001 | 1 | 油线 2X2 | WICK 2X2 | |
| 94 | C060400816 | 1 | 螺钉 M4X8 | SCREW BIND M4X8 | |
| 95 | CSA7178001 | 1 | 油管 | OIL TUBE | |
| 96 | CSA6942001 | 1 | 隔板 | PARTITION | |
| 97 | C018400636 | 2 | 螺栓 M4X6 | BOLT SOCKET M4X6 | |
| 98 | CSA8009001 | 1 | 油线 | WICK | |
| 99 | CS02657101 | 1 | 油线夹板 | CORD HOLDER | |
| 100 | CSA8011001 | 1 | 油线 6X6 | WICK 6X6 | |
| 101 | CS56911000 | 2 | 油管接头 S | OIL JOINT S | |
| 102 | CS51020000 | 2 | 油芯紧圈 | COLLAR | |
| 103 | CSA8101001 | 1 | 油管 | OIL TUBE | |

P1. 穿线装置 / Threading mechanism

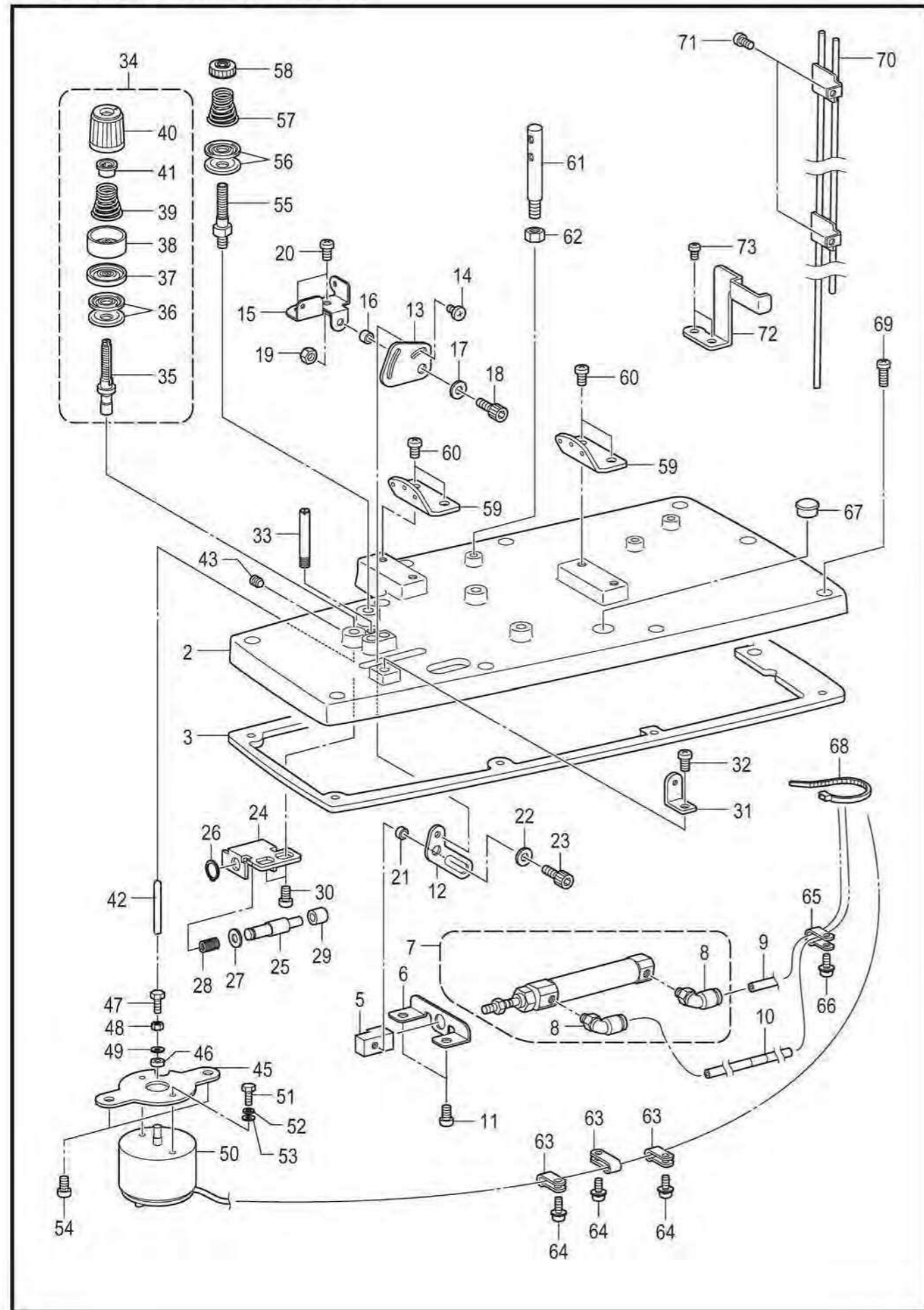

P1. 穿线装置 / Threading mechanism

| 参照号 | 零部件序号 | 数量 | 零部件名称 | NAME OF PARTS | RM |
|-----|------------|----|----------------|-------------------------------|----|
| 2 | CSA6944001 | 1 | 上盖 | TOP COVER | |
| 3 | CSA6945001 | 1 | 上盖垫片 | PACKING TOP COVER | |
| 5 | CSA6947101 | 1 | 气缸接头 A | CYLINDER JOINT A | |
| 6 | CSA6948101 | 1 | 气缸安装板 A | CYLINDER SETTING PLATE A | |
| 7 | CSA6949001 | 1 | 气缸组件 10-30 | CYLINDER ASSY 10-30 | |
| 8 | CS11426000 | 2 | 弯管接头 4M5 | ELBOW UNION 4M5 | |
| 9 | CSA6950001 | 1 | 空气管 4X2.5-11 | AIR TUBE 4X2.5-11 | |
| 10 | CSA7134001 | 1 | 空气管 4X2.5-12 | AIR TUBE 4X2.5-12 | |
| 11 | C062500816 | 2 | 螺钉 M5X8 | SCREW PAN M5X8 | |
| 12 | CSA6951001 | 1 | 取线手杆驱动板 | T-TAKE-UP LEVER DRIVING PLATE | |
| 13 | CSA6952001 | 1 | 取线手杆板 | THREAD TAKE-UP LEVER PLATE | |
| 14 | C060400516 | 1 | 螺钉 M4X5 | SCREW BIND M4X5 | |
| 15 | CSA6953001 | 1 | 取线手杆基台 | THREAD TAKE-UP LEVER BASE | |
| 16 | CSA6954001 | 1 | 管套 A | COLLAR A | |
| 17 | CSA7494001 | 1 | 垫圈 | WASHER | |
| 18 | C018401036 | 1 | 螺栓 M4X10 | BOLT SOCKET M4X10 | |
| 19 | C021400206 | 1 | 六角螺母 M4 | NUT 2 M4 | |
| 20 | C062500816 | 2 | 螺钉 M5X8 | SCREW PAN M5X8 | |
| 21 | CSA6955001 | 1 | 管套 B | COLLAR B | |
| 22 | CSA7494001 | 1 | 垫圈 | WASHER | |
| 23 | C018401036 | 1 | 螺栓 M4X10 | BOLT SOCKET M4X10 | |
| 24 | CSA6956101 | 1 | 冲击支撑板 | IMPACT SUPPORT PLATE | |
| 25 | CSA6957001 | 1 | 冲击支撑杆 | IMPACT SUPPORT SHAFT | |
| 26 | C048060142 | 1 | 轴用挡圈 C6 | RETAINING RING EXTERNAL C6 | |
| 27 | C025060236 | 1 | 平垫圈 M6 | WASHER PLAIN M 6 | |
| 28 | CSA6958001 | 1 | 压簧 A | SPRING COMPRESSION A | |
| 29 | CS05356000 | 1 | 扣夹 A | BUTTON CLAMP, A | |
| 30 | C062500816 | 2 | 螺钉 M5X8 | SCREW PAN M5X8 | |
| 31 | CSA6959001 | 1 | 面线导向 A | UPPER THREAD GUIDE A | |
| 32 | C062500816 | 1 | 螺钉 M5X8 | SCREW PAN M5X8 | |
| 33 | CSA6960101 | 1 | 线导向杆 A | THREAD GUIDE ROD A | |
| 34 | CSA6961001 | 1 | 夹线器组件 U | TENSION U ASSY | |
| 35 | CSA6962001 | 1 | 夹线螺杆 U | TENSION STUD U | |
| 36 | C145446001 | 2 | 夹线盘 | DISC, TENSION | |
| 37 | C159805001 | 1 | 夹线压盘 | TENSION DISC PRESSER | |
| 38 | C144103009 | 1 | 压线圈 | TENSION DISC PRESSER | |
| 39 | C159221101 | 1 | 调节弹簧 | TENSION SPRING | |
| 40 | CS20682102 | 1 | 调节螺母 | TENSION NUT | |
| 41 | CS20681000 | 1 | 调节弹簧垫圈 | WASHER | |
| 42 | C152873001 | 1 | 松线销 | TENSION RELEASE PIN | |
| 43 | C012500536 | 1 | 螺钉 M5X5 | SET SCREW SOCKET (FT) M5X5 | |
| 45 | CSA3345001 | 1 | 电磁铁安装板 | SETTING PLATE, SOLENOID | |
| 46 | C154599000 | 1 | 电磁铁缓冲垫圈 | SOLENOID CUSHION | |
| 47 | C017401415 | 1 | 螺栓 M4X14 | BOLT M4X14 | |
| 48 | C021400306 | 1 | 六角螺母 M4 | NUT 3 M4 | |
| 49 | C102707002 | 1 | 垫圈 4 | WASHER | |
| 50 | CSA6538001 | 1 | 面线松线电磁铁 | U-TENSION RELEASE SOLENOID | |
| 51 | C017400802 | 2 | 螺栓 M4X8 | BOLT M4X8 | |
| 52 | C028040246 | 2 | 弹簧垫圈 2-4 | WASHER SPRING 2-4 | |
| 53 | C025040236 | 2 | 平垫圈 M4 | WASHER PLAIN M 4 | |
| 54 | C062500816 | 2 | 螺钉 M5X8 | SCREW PAN M5X8 | |
| 55 | CS20698221 | 1 | 夹线螺杆 | TENSION STUD | |
| 56 | C144504001 | 2 | 导向盘 | THREAD GUIDE DISC | |
| 57 | C154562101 | 1 | 小夹线弹簧 B | PRE-TENSION SPRING B | |
| 58 | C155510001 | 1 | 夹线螺母 | TENSION NUT | |
| 59 | CSA6963001 | 2 | 三眼导线板 | SEWING THREAD RETAINER GUIDE | |
| 60 | C062500816 | 4 | 螺钉 M5X8 | SCREW PAN M5X8 | |
| 61 | CSA5568001 | 1 | 穿线杆 | THREAD SPOOL PIN | |
| 62 | C021500216 | 1 | 六角螺母 M5 | NUT 1 M5 | |
| 63 | C149547000 | 3 | 压线板 | CORD HOLDER, 4N | |
| 64 | C0A4400806 | 3 | 螺栓(带垫圈) M4X8DA | SCREW PAN (S/P WASHER) M4X8 | |
| 65 | CS00480000 | 1 | 电线夹 #5 | CORD HOLDER, 5N | |
| 66 | C0A4400806 | 1 | 螺栓(带垫圈) M4X8DA | SCREW PAN (S/P WASHER) M4X8 | |

P1. 穿线装置 / Threading mechanism

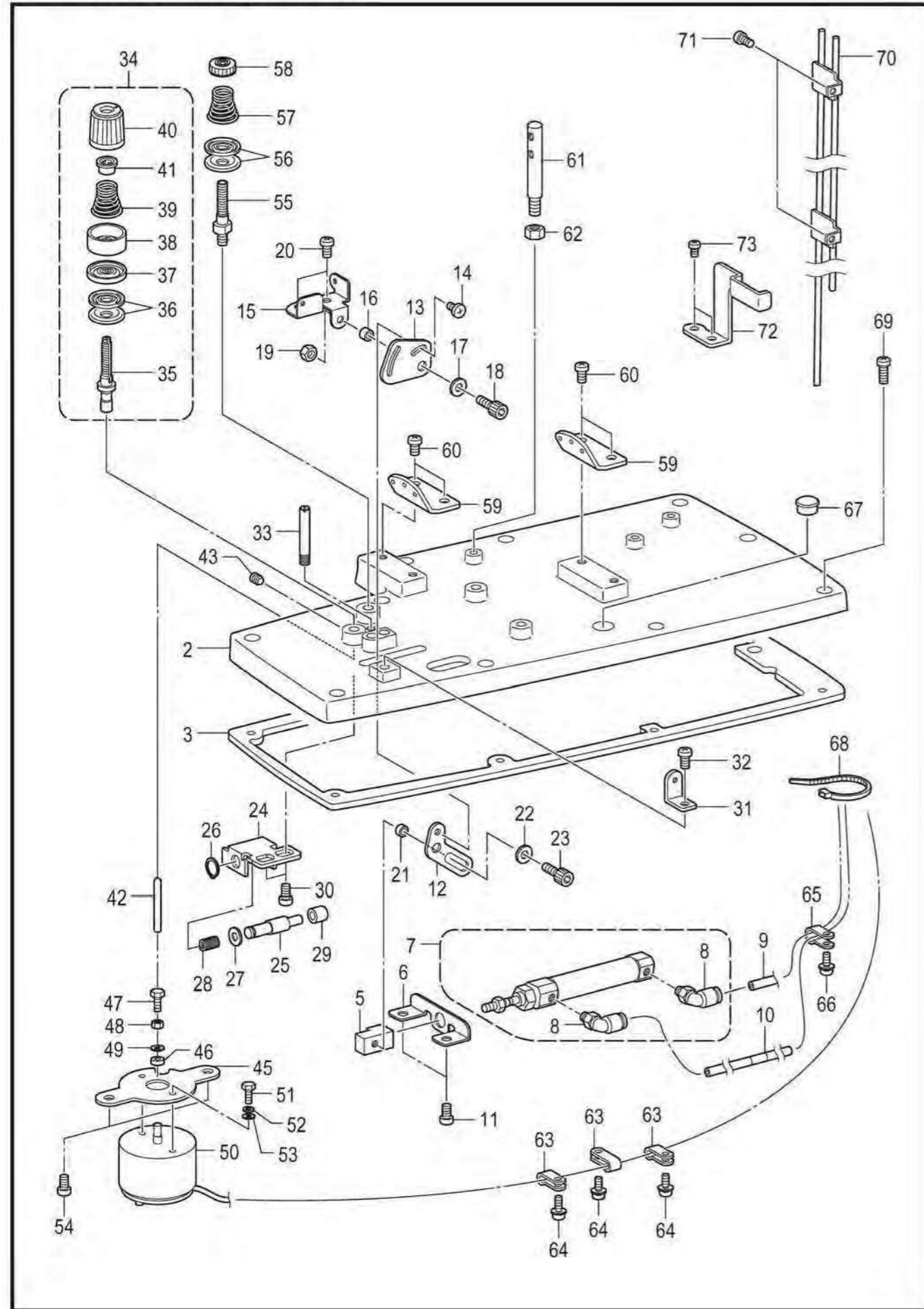

P1. 穿线装置 / Threading mechanism

| 参照号 | 零部件序号 | 数量 | 零部件名称 | NAME OF PARTS | RM |
|-----|-------------|----|------------|---------------------------|----|
| 67 | C 104821001 | 1 | 橡皮塞 10.5 | RUBBER CAP, 10.5 | |
| 68 | C 228475000 | 1 | 电线夹 1.9X80 | FASTENING BAND 1.9X80 | |
| 69 | C 062501216 | 9 | 螺钉 M5X12 | SCREW PAN M5X12 | |
| 70 | CSA6965001 | 1 | 2连线导向管 | 2 PEDAL THREAD GUIDE PIPE | |
| 71 | C 062500816 | 2 | 螺钉 M5X8 | SCREW PAN M5X8 | |
| 72 | CSA6966001 | 1 | 导向管基座 | PIPE CLAMP PLATE | |
| 73 | C 062400816 | 2 | 螺钉 M4X8 | SCREW PAN M4X8 | |

P2. 穿线装置 / Threading mechanism

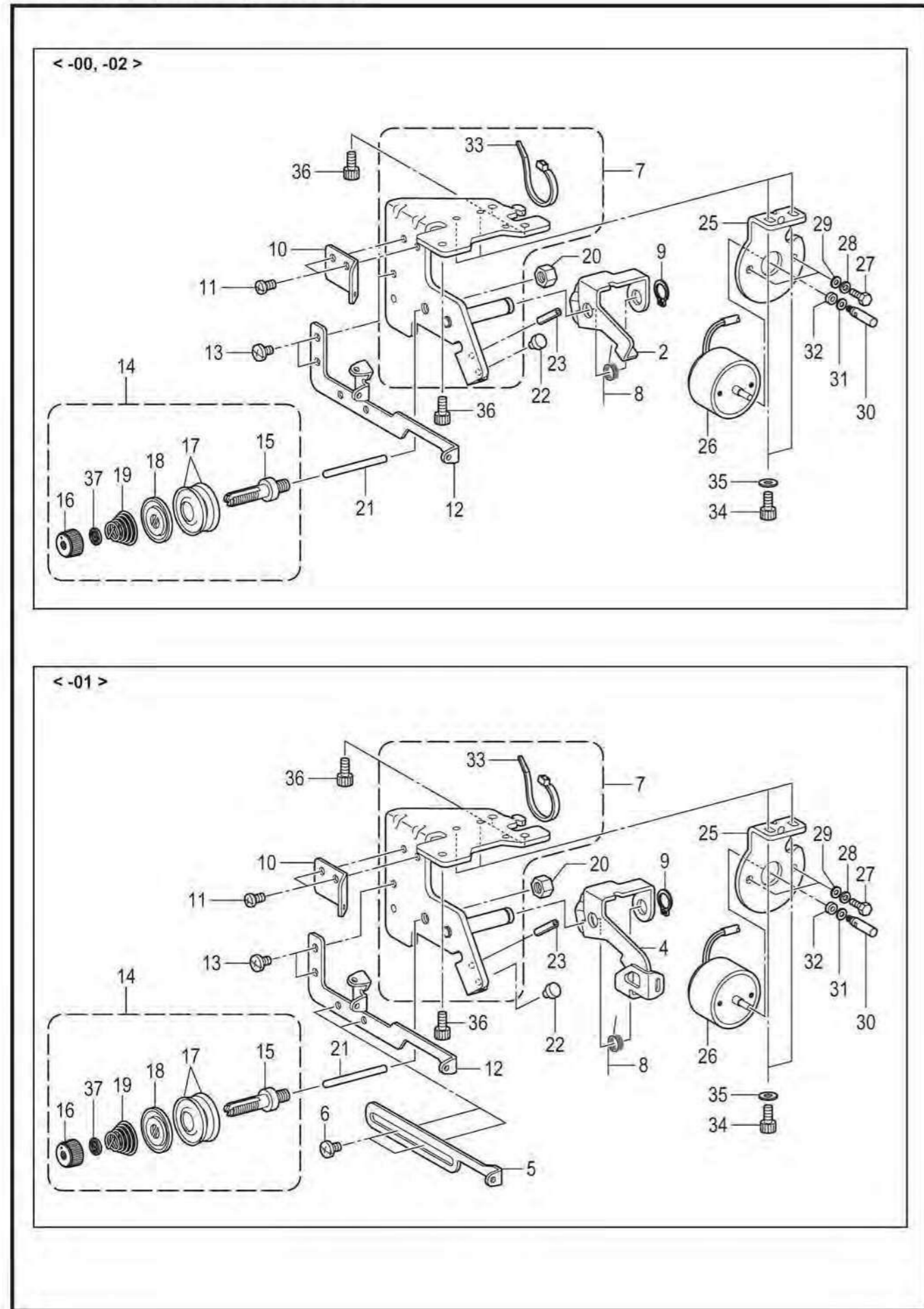

P2. 穿线装置 / Threading mechanism

| 参照号 | 零部件序号 | 数量 | 零部件名称 | NAME OF PARTS | RM |
|-----|------------|----|----------------------|---|----|
| 2 | CSA7067101 | 1 | <用于-00和-02> 底线松线板 | <For -00 & -02> L-THREAD RELEASE PLATE | |
| 4 | CSA6971001 | 1 | <用于-01> 底线取线手柄 | <For -01> L-THREAD TAKE-UP GUIDE LENER | |
| 5 | CSA6974001 | 1 | 底线导向 C | LOWER THREAD GUIDE C | |
| 6 | C060400516 | 2 | 螺钉 M4X5 | SCREW BIND M4X5 | |
| 7 | CSA6969101 | 1 | 底线调节板 | L-THREAD GUIDE ADJUST PLATE | |
| 8 | CSA6970001 | 1 | 弹簧 B | TWIST SPRING B | |
| 9 | C048080142 | 1 | 轴用挡圈 C8 | RETAINING RING EXTERNAL C8 | |
| 10 | CSA6972001 | 1 | 底线导向 A | LOWER THREAD GUIDE A | |
| 11 | C062400816 | 2 | 螺钉 M4X8 | SCREW PAN M4X8 | |
| 12 | CSA6973001 | 1 | 底线导向 B | LOWER THREAD GUIDE B | |
| 13 | C060400516 | 2 | 螺钉 M4X5 | SCREW BIND M4X5 | |
| 14 | CSA7175201 | 1 | 底线夹线杆组件 | L-THREAD TENSION SHAFT ASSY | |
| 15 | CSA6975101 | 1 | 底线夹线杆 D | TENSION STUD D | |
| 16 | CSA8094001 | 1 | 调节螺母 | TENSION NUT | |
| 17 | C145446001 | 2 | 夹线盘 | DISC, TENSION | |
| 18 | C159805001 | 1 | 夹线压盘 | TENSION DISC PRESSER | |
| 19 | C154562101 | 1 | 小夹线弹簧 B | PRE-TENSION SPRING B | |
| 20 | CSA3227001 | 1 | 螺母 M6 | NUT(FT),M6 | |
| 21 | CSA6977001 | 1 | 松线销 | TENSION RELEASE PIN | |
| 22 | CS52431000 | 1 | 剪刀定位 | U-THREAD TRIMMER STOPPER | |
| 23 | C047301042 | 1 | 弹簧销 AW3 | PIN SPRING ROLL AW3 | |
| 25 | CSA6979001 | 1 | 松线电磁铁安装板 | LOWER SOLENOID SETTING PLATE | |
| 26 | CSA6539001 | 1 | 松线电磁铁 | L-TENSION RELEASE SOLENOID | |
| 27 | C017400802 | 2 | 螺栓 M4X8 | BOLT M4X8 | |
| 28 | C028040246 | 2 | 弹簧垫圈 2-4 | WASHER SPRING 2-4 | |
| 29 | C025040236 | 2 | 平垫圈 M4 | WASHER PLAIN M 4 | |
| 30 | CSA6980001 | 1 | 电磁铁轴 | LOWER SOLENOID SHAFT | |
| 31 | C155559001 | 1 | 平垫圈 | WASHER PLAIN | |
| 32 | C154599000 | 1 | 电磁铁缓冲垫圈 | SOLENOID CUSHION | |
| 33 | CS04159000 | 1 | 线夹 1M | BAND, 1M | |
| 34 | C018400836 | 2 | 螺栓 M4X8 | BOLT SOCKET M4X8 | |
| 35 | C026040136 | 2 | 平垫圈 S4 | WASHER PLAIN S 4 | |
| 36 | C018400836 | 3 | 螺栓 M4X8 | BOLT SOCKET M4X8 | |
| 37 | CSA8095001 | 1 | 垫圈 | WASHER | |

< -01用于芯线 / For -01 gimp thread >

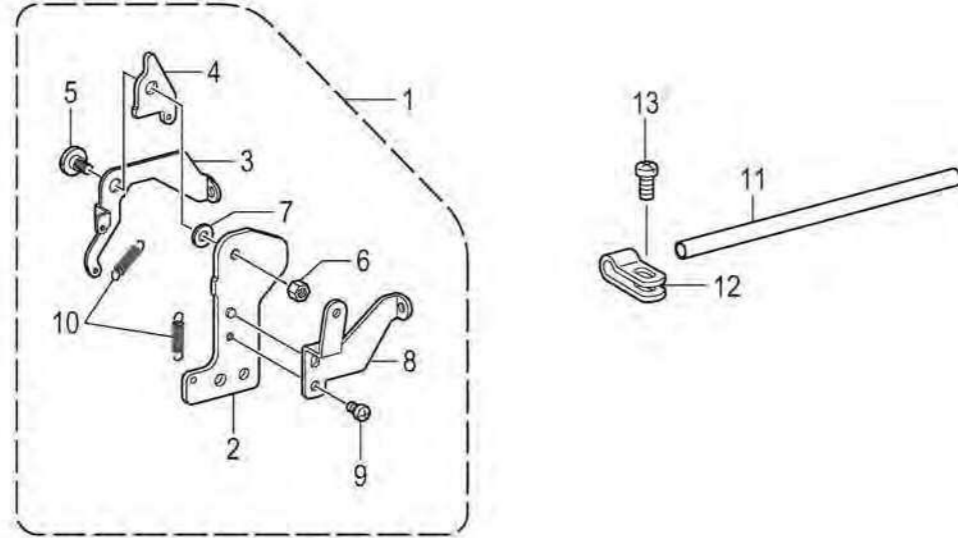

< -00, -02用于芯线 / For -00 & -02 gimp thread >

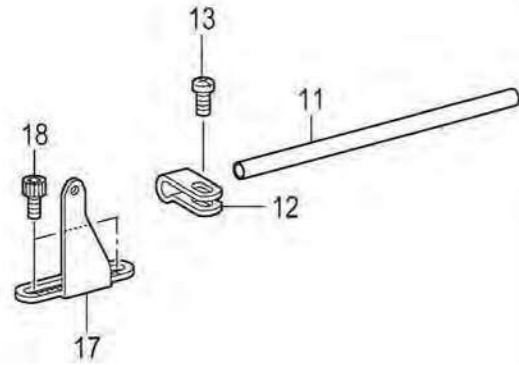

< 用于底线 / For lower thread >

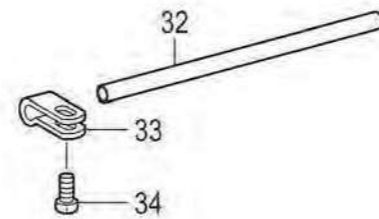

< -02用于芯线 / For -02 gimp thread >

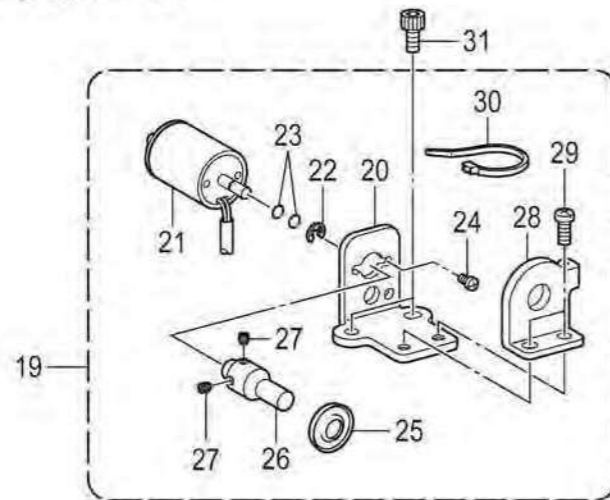

| 参照号 | 零部件序号 | 数量 | 零部件名称 | NAME OF PARTS | RM |
|-----|------------|----|--------------|-------------------------------|----|
| | | | <-01用于芯线> | <For -01 gimp thread> | |
| 1 | CSA7068001 | 1 | 芯线过线手柄组件 | GIMP THREAD TAKE-UP G-L ASSY | |
| 2 | CSA7069001 | 1 | 芯线过线架 | GIMP THREAD TAKE-UP G-HOLDER | |
| 3 | CSA7070001 | 1 | 芯线过线板 | G-THREAD TAKE-UP GUIDE PLATE | |
| 4 | CSA7071001 | 1 | 芯线过线作动板 | GIMP THREAD TAKE-UP G-E PLATE | |
| 5 | CSA7072001 | 1 | 段螺钉 M4 | SHOULDER SCREW M4 | |
| 6 | C021400306 | 1 | 六角螺母 M4 | NUT 3 M4 | |
| 7 | C158722001 | 1 | 垫圈 4.2 | WASHER PLAIN 4.2 | |
| 8 | CSA7073001 | 1 | 芯线导向 | GIMP THREAD GUIDE | |
| 9 | C062300416 | 1 | 螺钉 M3X4 | SCREW PAN M3X4 | |
| 10 | CSA7074001 | 2 | 弹簧 | SPRING TORSION | |
| 11 | CSA6981001 | 1 | 芯线导向管 | GIMP THREAD GUIDE PIPE | |
| 12 | CS20696001 | 1 | 导线管夹 | THREAD GUIDE PIPE SUPPORT | |
| 13 | C062400816 | 1 | 螺钉 M4X8 | SCREW PAN M4X8 | |
| | | | <-00和02用于芯线> | <For -00 & -02 gimp thread> | |
| 11 | CSA6981001 | 1 | 芯线导向管 | GIMP THREAD GUIDE PIPE | |
| 12 | CS20696001 | 1 | 导线管夹 | THREAD GUIDE PIPE SUPPORT | |
| 13 | C062400816 | 1 | 螺钉 M4X8 | SCREW PAN M4X8 | |
| 17 | CSA6982001 | 1 | 芯线导向 J | GIMP THREAD GUIDE J | |
| 18 | C018400836 | 2 | 螺栓 M4X8 | BOLT SOCKET M4X8 | |
| | | | <-02用于芯线> | <For -02 gimp thread> | |
| 19 | CSA6983101 | 1 | 芯线夹组件 | GIMP THREAD CLAMP ASSY | |
| 20 | CSA6984001 | 1 | 芯线夹板 | GIMP THREAD CLAMP PLATE | |
| 21 | CSA6537001 | 1 | 芯线电磁铁 | GIMP THREAD SOLENOID | |
| 22 | C048025346 | 1 | 挡圈 E2.5 | RETAINING RING E2.5 | |
| 23 | C081003870 | 2 | O形圈 S3 | O RING S3 | |
| 24 | C062260406 | 2 | 螺钉 M2.6X4 | SCREW PAN M2.6X4 | |
| 25 | C145446002 | 1 | 夹线盘 | DISC, TENSION | |
| 26 | CSA6986101 | 1 | 芯线轴 | GIMP THREAD SHAFT | |
| 27 | C014300332 | 2 | 螺钉 M3X3 | SET SCREW SOCKET (CP) M3X3 | |
| 28 | CSA6987001 | 1 | 芯线夹 | GIMP THREAD CLAMP | |
| 29 | C062400816 | 2 | 螺钉 M4X8 | SCREW PAN M4X8 | |
| 30 | CS04557000 | 1 | 电线夹 PLT1M | BAND, PLT1M | |
| 31 | C018400836 | 2 | 螺栓 M4X8 | BOLT SOCKET M4X8 | |
| | | | <用于底线> | <For lower thread> | |
| 32 | CSA6981001 | 1 | 芯线导向管 | GIMP THREAD GUIDE PIPE | |
| 33 | CS20696001 | 1 | 导线管夹 | THREAD GUIDE PIPE SUPPORT | |
| 34 | C062400816 | 1 | 螺钉 M4X8 | SCREW PAN M4X8 | |

Q1. 切线装置 / Thread trimmer mechanism

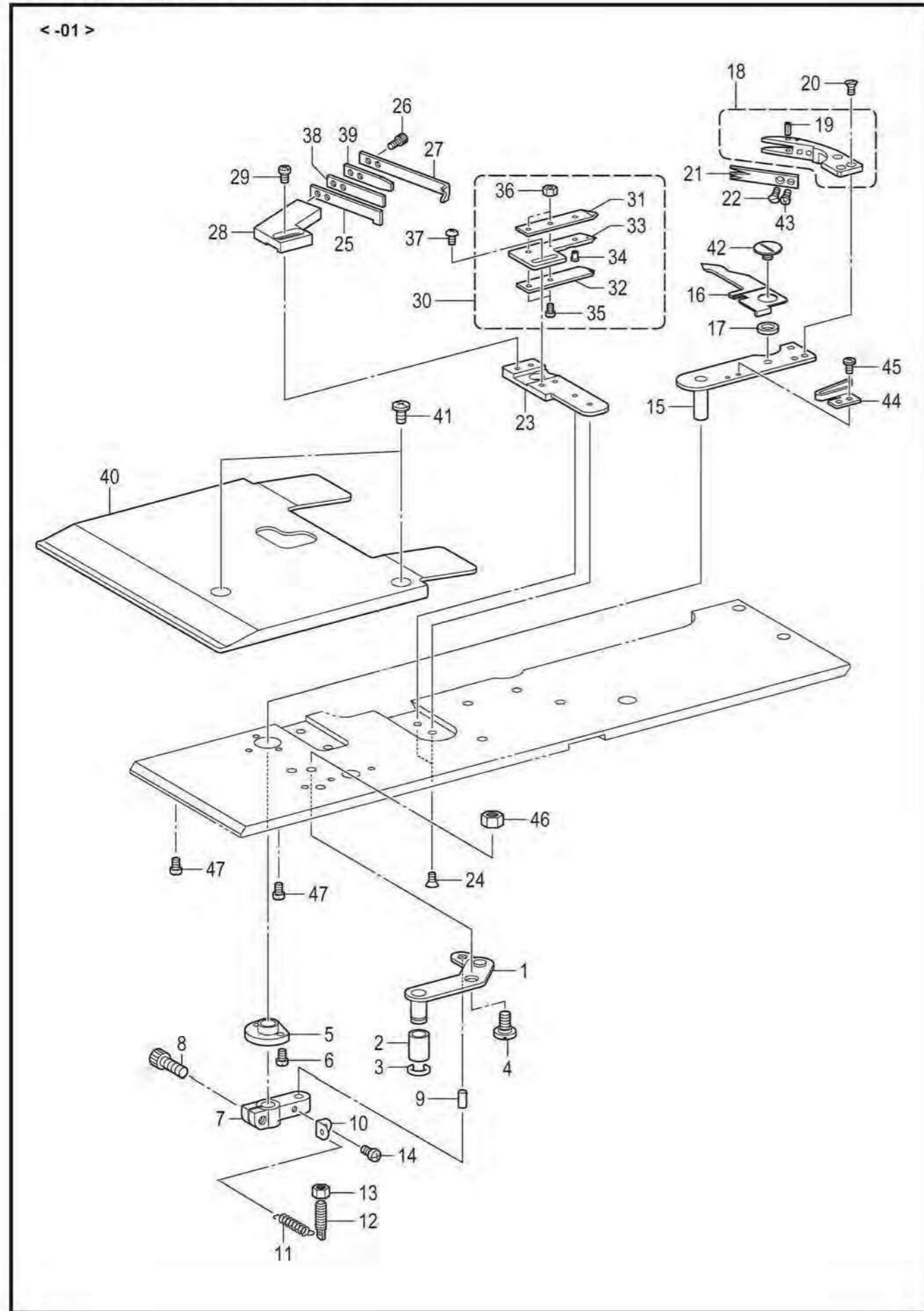

Q1. 切线装置 / Thread trimmer mechanism

| 参照号 | 零部件序号 | 数量 | 零部件名称 | NAME OF PARTS | RM |
|-----|------------|----|----------------|--------------------------------|----|
| | | | <用于-01> | <For -01> | |
| 1 | CSA7526001 | 1 | 切线连接杆组件 | THREAD TRIMMER LINK LEVER ASSY | |
| 2 | CSA7778001 | 1 | 连接杆滚轮 | LINK LEVER ROLLER | |
| 3 | C137191051 | 1 | 挡圈 | STOP RING | |
| 4 | CSA5693001 | 1 | 段螺钉 M4 | SHOULDER SCREW M4 | |
| 5 | CS34906100 | 1 | 切线臂管套 | BUSH TR TRIMMER ARM | |
| 6 | C062260516 | 2 | 螺钉 M2.6X5 | SCREW PAN M2.6X5 | |
| 7 | CS34905101 | 1 | 切线杆臂 | THREAD CUTTER LEVER ARM | |
| 8 | C018401036 | 1 | 螺栓 M4X10 | BOLT SOCKET M4X10 | |
| 9 | CS37858000 | 1 | 针销 4X8 | NEEDLE PIN, 4X8 | |
| 10 | CS34903001 | 1 | 弹簧挂钩 | SPRING HOOK | |
| 11 | CS34883001 | 1 | 切线弹簧 | SPRING, EXTENSION | |
| 12 | CS34902001 | 1 | 弹簧挂钩 | SPRING HOOK | |
| 13 | C021350106 | 1 | 螺母 M3.5 | NUT 1 M3.5 | |
| 14 | C062260516 | 1 | 螺钉 M2.6X5 | SCREW PAN M2.6X5 | |
| 15 | CS34901001 | 1 | 切线臂 | THREAD TRIMMER ARM | |
| 16 | CS34900001 | 1 | 分线板 | OPENER, T-NIPPER | |
| 17 | C153219001 | 1 | 动刀管套 | COLLAR, MOVABLE KNIFE | |
| 18 | CS34899001 | 1 | 动刀组件 | MOVABLE KNIFE ASSY | |
| 19 | CS34898001 | 1 | 弹簧销 1.4 | PIN, SPRING 1.4 | |
| 20 | C141542001 | 3 | 螺钉 3.18 | SCREW 3.18 | |
| 21 | CSA7076001 | 1 | 挡线器 | THREAD HANDLER | |
| 22 | CS01694001 | 1 | 螺钉 SM2.38X4 | SCREW, FLAT SM2.38X4 | |
| 23 | CS34896001 | 1 | 定刀台座 | BRACKET, FIXED KNIFE | |
| 24 | C061300416 | 2 | 螺钉 M3X4 | SCREW FLAT M3X4 | |
| 25 | CS34895001 | 1 | 定刀 | FIXED KNIFE | |
| 26 | C018260832 | 2 | 螺栓 M2.6X8 | BOLT, SOCKET M2.6X8 | |
| 27 | CS34894001 | 1 | 线导向板 | THREAD GUIDE PLATE | |
| 28 | CS34893001 | 1 | 定刀安装板 | SETTING BRACKET FIXED KNIFE | |
| 29 | C062300512 | 2 | 螺钉 M3X5 | SCREW PAN M3X5 | |
| 30 | CS34889101 | 1 | 夹线组件 | THREAD NIPPER ASSY | |
| 31 | CS34890001 | 1 | 夹线 U | THREAD NIPPER, U | |
| 32 | CS34891101 | 1 | 夹线 D | THREAD NIPPER, D | |
| 33 | CS34888101 | 1 | 夹线 M | THREAD NIPPER, M | |
| 34 | CS34892001 | 1 | 分线销 | OPENER PIN | |
| 35 | C062020416 | 2 | 螺钉 M2X4 | SCREW PAN M2X4 | |
| 36 | C021020106 | 2 | 螺母 M2 | NUT 1 M2 | |
| 37 | C542515001 | 2 | 螺母 M2.6X3.5 | SCREW M2.6X3.5 | |
| 38 | CS34887001 | 1 | 定刀板弹簧 | SPRING, PLATE ;F-KNIFE | |
| 39 | CS34886001 | 1 | 定刀板弹簧 U | SPRING, U PLATE ;F-KNIFE | |
| 40 | CSA7077001 | 1 | 压板 U | PRESSER PLATE U | |
| 41 | C060400516 | 2 | 螺钉 M4X5 | SCREW BIND M4X5 | |
| 42 | C152904001 | 1 | 螺钉 SM4.37 | SCREW, SM4.37 | |
| 43 | C104336003 | 1 | 螺钉 SM2.38 | SCREW, SM2.38 | |
| 44 | CS34884000 | 1 | 分线器弹簧 | OPENER SPRING | |
| 45 | C060630312 | 2 | 螺钉 SM2.38-56X3 | SCREW BIND SM2.38-56X3 | |
| 46 | C021400306 | 1 | 六角螺母 M4 | NUT 3 M4 | |
| 47 | C062300416 | 2 | 螺钉 M3X4 | SCREW PAN M3X4 | |

Q2. 切线装置 / Thread trimmer mechanism

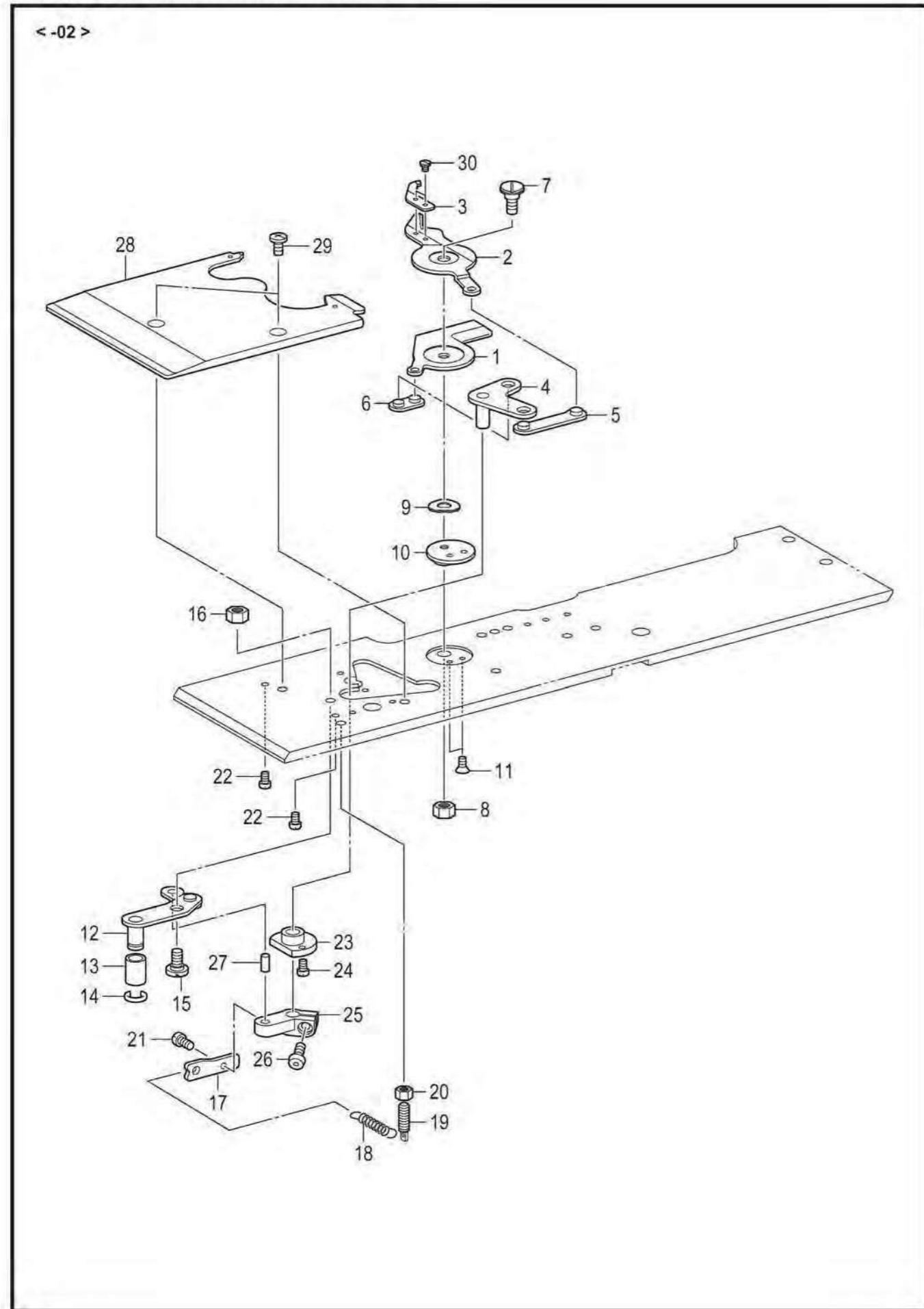

Q2. 切线装置 / Thread trimmer mechanism

| 参照号 | 零部件序号 | 数量 | 零部件名称 | NAME OF PARTS | RM |
|-----|------------|----|-----------|-------------------------------|----|
| | | | <用于-02> | <For -02> | |
| 1 | CSA6988001 | 1 | 动刀 R | MOVABLE KNIFE R | |
| 2 | CSA6989001 | 1 | 动刀 L | MOVABLE KNIFE L | |
| 3 | CSA6990101 | 1 | 挡线器 | THREAD HANDLER | |
| 4 | CSA6991001 | 1 | 动刀驱动板 | MOVABLE KNIFE DRIVING PLATE | |
| 5 | CSA6992001 | 1 | 切线连接组件 A | THREAD TRIMMER LINK A ASSY | |
| 6 | CSA6994001 | 1 | 切线连接组件 B | THREAD TRIMMER LINK B ASSY | |
| 7 | CS37660101 | 1 | 段螺钉 M4 | SHOULDER SCREW, M4 | |
| 8 | C021400202 | 1 | 六角螺母 M4 | NUT 2 M4 | |
| 9 | CS37654000 | 1 | 波纹垫圈 | WAVE WASHER | |
| 10 | CS37655101 | 1 | 切刀支撑圈 | KNIFE SUPPORT WASHER | |
| 11 | C141542001 | 2 | 螺钉 3.18 | SCREW 3.18 | |
| 12 | CSA6996001 | 1 | 切线连接杆组件 J | THREAD TRIMMER L-LEVER J ASSY | |
| 13 | CSA7778001 | 1 | 连接杆滚轮 | LINK LEVER ROLLER | |
| 14 | C137191051 | 1 | 挡圈 | STOP RING | |
| 15 | CSA5693001 | 1 | 段螺钉 M4 | SHOULDER SCREW M4 | |
| 16 | C021400306 | 1 | 六角螺母 M4 | NUT 3 M4 | |
| 17 | CSA6998101 | 1 | 弹簧挂钩 | SPRING HOOK | |
| 18 | CSA6999101 | 1 | 切线弹簧 | THREAD TRIMMER SPRING | |
| 19 | CS34902001 | 1 | 弹簧挂钩 | SPRING HOOK | |
| 20 | C021350106 | 1 | 螺母 M3.5 | NUT 1 M3.5 | |
| 21 | C062260516 | 1 | 螺钉 M2.6X5 | SCREW PAN M2.6X5 | |
| 22 | C062300416 | 2 | 螺钉 M3X4 | SCREW PAN M3X4 | |
| 23 | CSA7001001 | 1 | 切线臂管套 | BUSH TR TRIMMER ARM | |
| 24 | C062260516 | 2 | 螺钉 M2.6X5 | SCREW PAN M2.6X5 | |
| 25 | CSA7002101 | 1 | 切线杆臂 B | THREAD TRIMMER LEVER ARM B | |
| 26 | CS21716001 | 1 | 螺钉 M4X10 | SCREW, BUTTON HEAD M4X10 | |
| 27 | CS37858000 | 1 | 针销 4X8 | NEEDLE PIN, 4X8 | |
| 28 | CSA7003001 | 1 | 压板 JU | WORK CLAMP PLATE JU | |
| 29 | C060400516 | 2 | 螺钉 M4X5 | SCREW BIND M4X5 | |
| 30 | C153787001 | 2 | 螺钉 SM2.38 | SCREW, SM2.38 | |

R. 面线剪切装置 / Upper thread trimmer mechanism

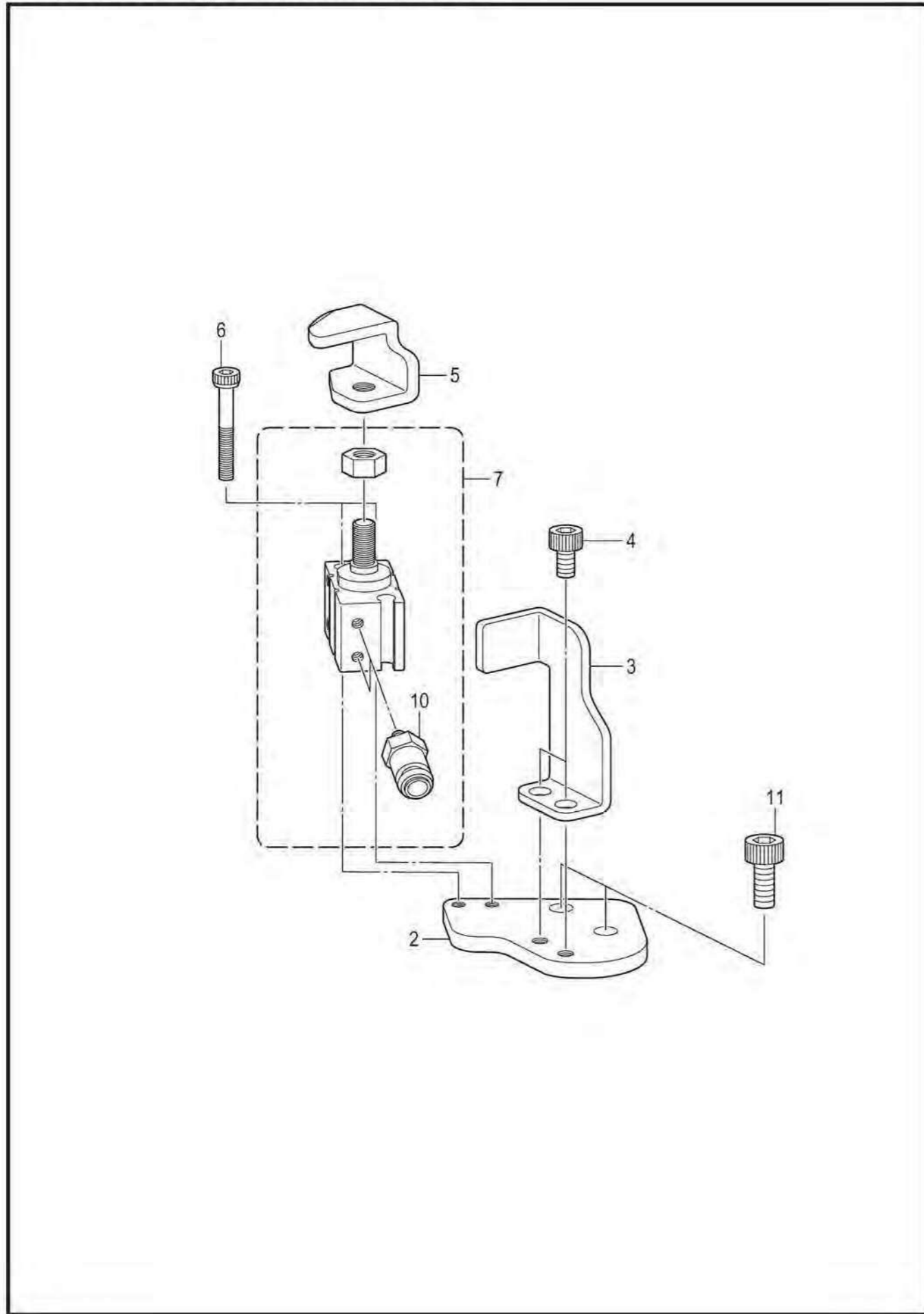

R. 面线剪切装置 / Upper thread trimmer mechanism

| 参照号 | 零部件序号 | 数量 | 零部件名称 | NAME OF PARTS | RM |
|-----|------------|----|--------------|------------------------|----|
| 2 | CSA7005001 | 1 | 气缸安装板 | CYLINDER SETTING PLATE | |
| 3 | CSA7006001 | 1 | 气锤导向板 | HAMMER GUIDE PLATE | |
| 4 | C018400636 | 2 | 螺栓 M4X6 | BOLT SOCKET M4X6 | |
| 5 | CSA7007001 | 1 | 气锤 | HAMMER | |
| 6 | CS12053000 | 2 | 螺栓 M3X25 CQ2 | BOLT, CQ2 M3X25 | |
| 7 | CSA7008001 | 1 | 气缸组件 | CYLINDER ASSY | |
| 10 | CSA7011001 | 2 | 接头 KJH04-M3 | JOINT KJH04-M3 | |
| 11 | C018501236 | 2 | 螺栓 M5X12 | BOLT SOCKET M5X12 | |

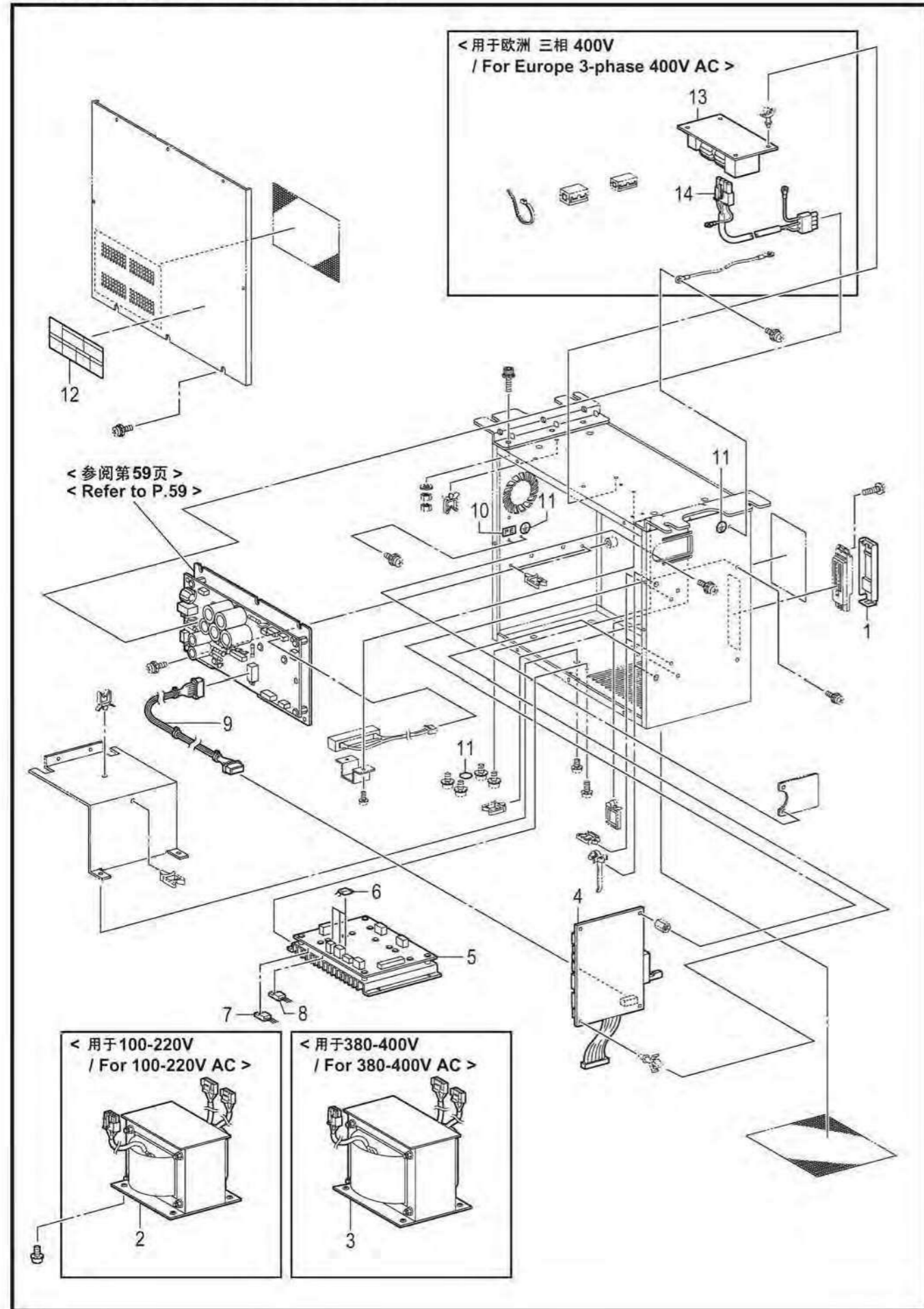

| 参照号 | 零部件序号 | 数量 | 零部件名称 | NAME OF PARTS | RM |
|-----|------------|----|------------------------|---|----|
| 1 | CSA6364001 | 1 | 盖组件 CF | CF CAP ASSY | |
| 2 | CSA3720101 | 1 | 变压器 LV <用于100-220V> | <For 100-220V AC> TRANSFORMER LOW VOLTAGE | |
| 3 | CSA3808101 | 1 | 变压器 HV <用于380-400V> | <For 380-400V AC> TRANSFORMER HIGH VOLTAGE | |
| 4 | CSA6554001 | 1 | 主基板组件 982 | PCB ASSY MAIN 982 | |
| 5 | CSA3739501 | 1 | 基板组件 PMD | PCB ASSY PMD | |
| 6 | CSA3744001 | 3 | FET FS10ASJ-2 | TRANSISTOR FET:FS10ASJ-2 | |
| 7 | CSA3722001 | 1 | MOSFET FX20KMJ2 | TRANSISTOR FET:FX20KMJ-2 | |
| 8 | CS49484000 | 1 | MOSFETFS10KMJ-2 | TRANSISTOR FET:FS10KMJ-2 | |
| 9 | CSA3806001 | 1 | 电线 | HARNESS MAIN POWER SUPPLY | |
| 10 | CS37059001 | 1 | PE标记 | LABEL, PE | |
| 11 | CS37060001 | 3 | 接地标记 | LABEL, GROUNDING | |
| 12 | CJ04115001 | 1 | 感电标签(6国) | LABEL, ELEC. SHOCK 6 LANG. | |
| 13 | CSA3581101 | 1 | 基板组件 <用于欧洲 三相 400V> | <For Europe 3-phase 400V AC> PCB ASSY NF | |
| 14 | CSA3796001 | 1 | 电线 NF OUT | HARNESS NF OUT | |

S2. 控制箱装置(电源马达基板) / Control box mechanism (Power supply motor PCB)

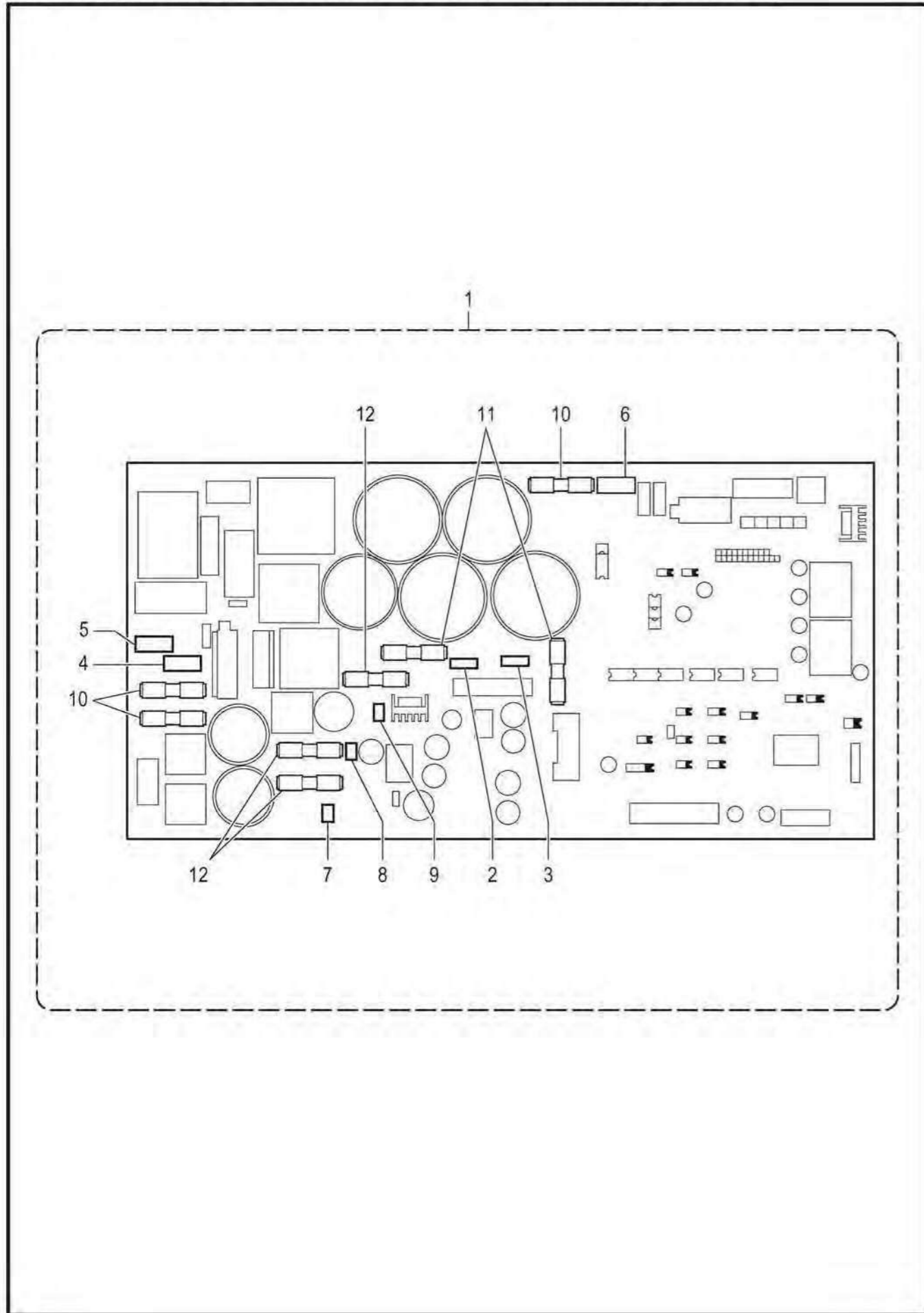

S2. 控制箱装置(电源马达基板) / Control box mechanism (Power supply motor PCB)

| 参照号 | 零部件序号 | 数量 | 零部件名称 | NAME OF PARTS | RM |
|-----|------------|----|--------------|-----------------------------|----|
| 1 | CSA3755201 | 1 | 电源马达基板组件 | PCB ASSY POWER SUPPLY MOTOR | |
| 2 | CSA3765001 | 1 | 电阻 V10D101 | VARISTOR:V10D101 | |
| 3 | CSA3766001 | 1 | 电阻 V10D241 | VARISTOR:V10D241 | |
| 4 | CSA3767001 | 1 | 电阻 V14D511 | VARISTOR:V14D511 | |
| 5 | CSA3768001 | 1 | 电阻 V14D561 | VARISTOR:V14D561 | |
| 6 | CSA3762001 | 1 | 电阻 V14D911 | VARISTOR:V14D911 | |
| 7 | CSA3769001 | 1 | 电阻 V5D121 | VARISTOR:V5D121 | |
| 8 | CSA3770001 | 1 | 电阻 V5D330 | VARISTOR:V5D330 | |
| 9 | CSA3771001 | 1 | 电阻 V5D820 | VARISTOR:V5D820 | |
| 10 | CSA3794001 | 3 | 保险丝 250V-15A | G FUSE S 15A | |
| 11 | CSA3795001 | 2 | 保险丝 250V-6A | G FUSE S 6A | |
| 12 | CSA7794001 | 3 | 保险丝 3A | G FUSE S 3A | |

T. 开关装置 / Power switch mechanism

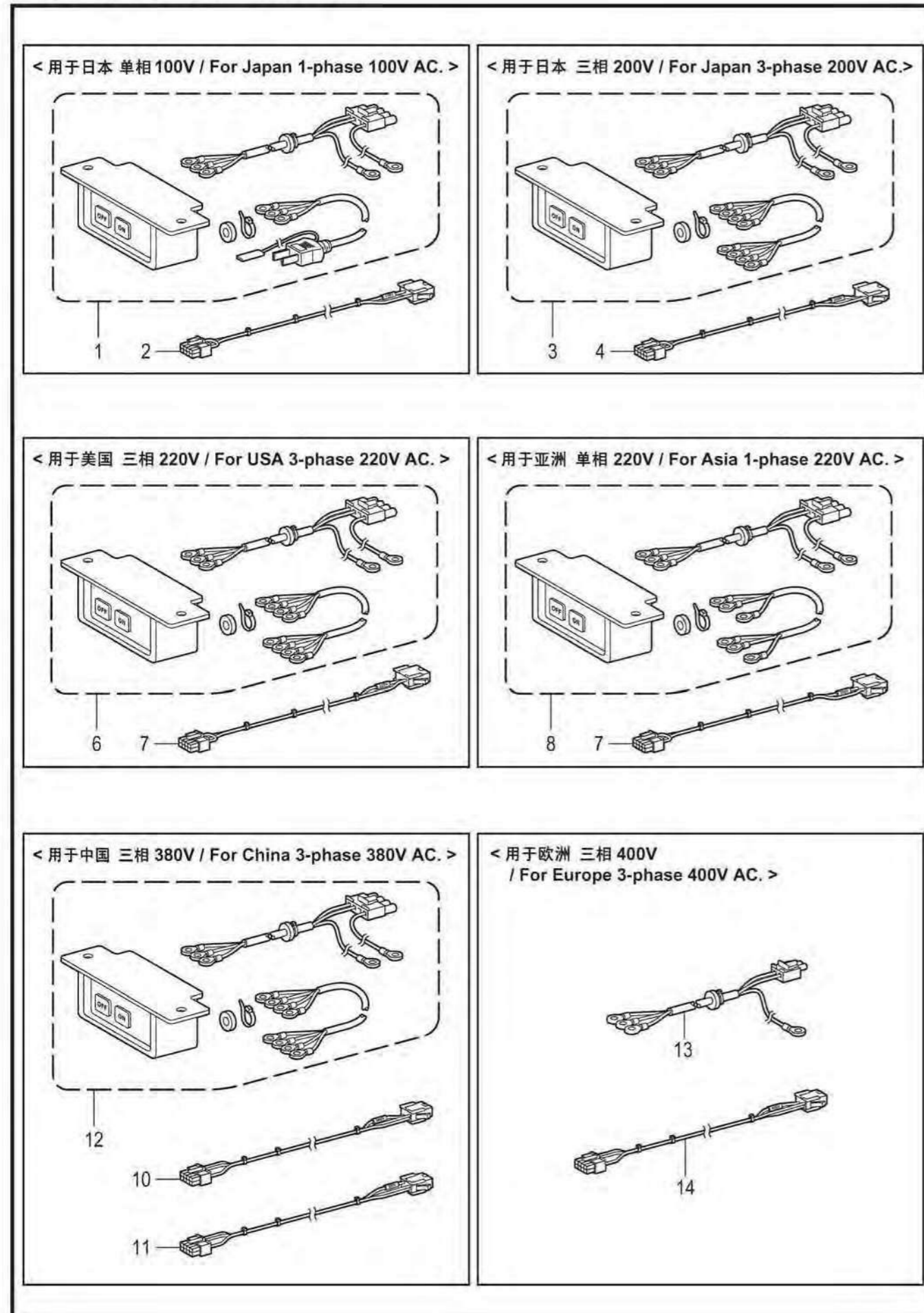

T. 开关装置 / Power switch mechanism

| 参照号 | 零部件序号 | 数量 | 零部件名称 | NAME OF PARTS | RM |
|-----|------------|----|---------------------------------|--|----|
| 1 | CSA3813001 | 1 | <用于日本 单相 100V> 电源开关组件 1P-JP | <For Japan 1-phase 100V AC.> POWER SUPPLY SWITCH ASSY,1P-JP | |
| 2 | CSA3822001 | 1 | V切换电线 100V | VOLTAGE SELECT HARNESS 100V | |
| 3 | CSA3819001 | 1 | <用于日本 三相 200V> 电源开关组件 3P-JP | <For Japan 3-phase 200V AC.> POWER SUPPLY SWITCH ASSY,3P-JP | |
| 4 | CSA3825001 | 1 | V切换电线 200V | VOLTAGE SELECT HARNESS 200V | |
| 6 | CSA3816001 | 1 | <用于美国 三相 220V> 电源开关组件 3P-L | <For USA 3-phase 220V AC.> POWER SUPPLY SWITCH ASSY,3P-L | |
| 7 | CSA3812001 | 1 | V切换电线 220V | VOLTAGE SELECT HARNESS 220V | |
| 8 | CSA3809001 | 1 | <用于亚洲 单相 220V> 电源开关组件 1P | <For Asia 1-phase 220V AC.> POWER SUPPLY SWITCH ASSY,1P | |
| 7 | CSA3812001 | 1 | V切换电线 220V | VOLTAGE SELECT HARNESS 220V | |
| 10 | CSA3827001 | 1 | <用于中国 三相 380V> V切换电线 380V | <For China 3-phase 380V AC.> VOLTAGE SELECT HARNESS 380V | |
| 11 | CSA3789101 | 1 | V切换电线 H220V | VOLTAGE SELECT HARNESS H220V | |
| 12 | CSA4510001 | 1 | 电源开关组件 3P-H | POWER SUPPLY SWITCH ASSY,3P-H | |
| 13 | CSA3838001 | 1 | <用于欧洲 三相 400V> 电线组件 AC IN EC | <For Europe 3-phase 400V AC.> HARNESS ASSY, AC IN EC | |
| 14 | CSA3828001 | 1 | V切换电线 400V | VOLTAGE SELECT HARNESS 400V | |

U1. 空压装置 / Air pressure mechanism

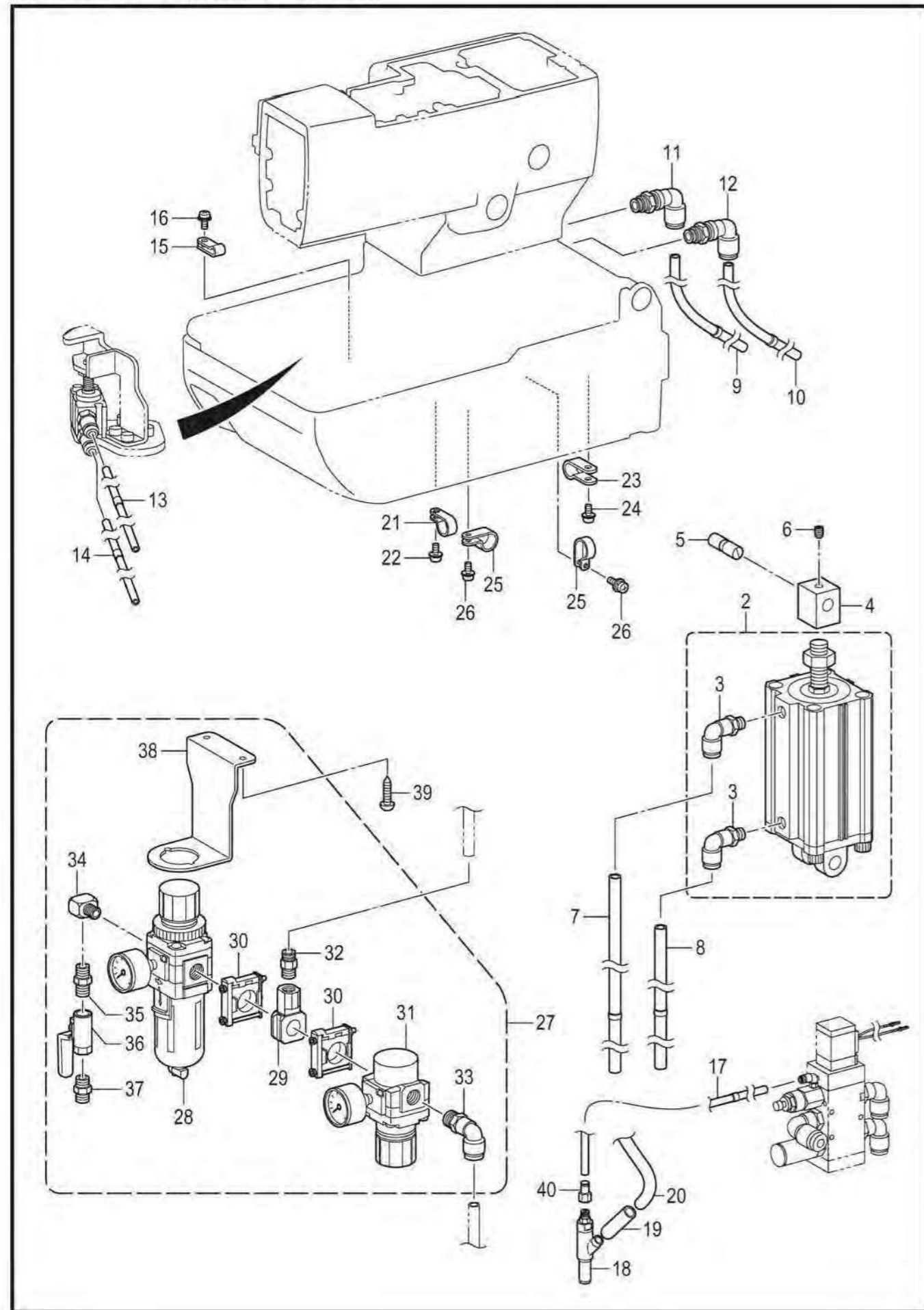

U1. 空压装置 / Air pressure mechanism

| 参照号 | 零部件序号 | 数量 | 零部件名称 | NAME OF PARTS | RM |
|-----|------------|----|-----------------|------------------------------|----|
| 2 | CS35360000 | 1 | 气缸组件 63X100 | CYLINDER ASSY, 63X100 | |
| 3 | CS35426100 | 2 | 弯管 10-4 | ELBOW 10-4 | |
| 4 | CSA7016001 | 1 | 气缸连接 | CYLINDER ROD | |
| 5 | CSA7017001 | 1 | 气缸连接轴 | CYLINDER ROD SHAFT | |
| 6 | C014060836 | 1 | 固定螺钉 M6X8 | SET SCREW SOCKET (CP) M6X8 | |
| 7 | CSA7018001 | 1 | 空气管 10X6.5-6A | AIR TUBE 10X6.5-6A | |
| 8 | CSA7019001 | 1 | 空气管 10X6.5-5A | AIR TUBE 10X6.5-5A | |
| 9 | CSA7020001 | 1 | 空气管 10X6.5-5 | AIR TUBE 10X6.5-5 | |
| 10 | CSA7021001 | 1 | 空气管 10X6.5-6 | AIR TUBE 10X6.5-6 | |
| 11 | CSA7022001 | 1 | 弯管 KQ2LE10-5 | UNION KQ2LE10-5 | |
| 12 | CSA8040001 | 1 | 弯管 KQ2LE10-6 | UNION KQ2LE10-6 | |
| 13 | CSA7023001 | 1 | 空气管 4X2.5-13 | AIR TUBE 4X2.5-13 | |
| 14 | CSA7159001 | 1 | 空气管 4X2.5-14 | AIR TUBE 4X2.5-14 | |
| 15 | CS00480000 | 1 | 电线夹 #5 | CORD HOLDER, 5N | |
| 16 | C0A4400806 | 1 | 螺栓(带垫圈) M4X8DA | SCREW PAN (S/P WASHER) M4X8 | |
| 17 | CSA7024001 | 1 | 空气管 4X2.5-2 | AIR TUBE 4X2.5-2 | |
| 18 | CS34569000 | 1 | 文吐里管 | VENTURI TUBE | |
| 19 | CSA7027001 | 1 | 空气管 16X12-80 | AIR TUBE 16X12-80 | |
| 20 | CSA7028001 | 1 | 布屑管 | KNIFE TRASH TUBE | |
| 21 | C525567000 | 1 | 电线夹 #8 | CORD HOLDER #8 | |
| 22 | C0A4400806 | 1 | 螺栓(带垫圈) M4X8DA | SCREW PAN (S/P WASHER) M4X8 | |
| 23 | C552908000 | 1 | 电线夹 #14 | CORD HOLDER #14 | |
| 24 | C0A4401206 | 1 | 螺栓(带垫圈) M4X12DA | SCREW PAN (S/P WASHER) M4X12 | |
| 25 | C554482000 | 2 | 电线夹 #12 | CORD HOLDER #12 | |
| 26 | C0A4401206 | 2 | 螺栓(带垫圈) M4X12DA | SCREW PAN (S/P WASHER) M4X12 | |
| 27 | CSA8119001 | 1 | 压缩空气大组件 | AIR UNIT SET | |
| 28 | CSA7583001 | 1 | FR复合件 AW30 | FR UNIT AW30 | |
| 29 | CSA7584001 | 1 | T隔板 | T SPACER | |
| 30 | CSA7585001 | 2 | 隔板 | SPACER | |
| 31 | CSA7586001 | 1 | R复合件 AR30 | R UNIT AR30 | |
| 32 | CS59219000 | 1 | 管接头 08-PT1/4 | HALF UNION, 08-PT1/4 | |
| 33 | CSA7587001 | 1 | 弯管 KQ2L10-02S | ELBOW KQ2L10-02S | |
| 34 | CSA7588001 | 1 | 接管 PT 1/4 | ELBOW PT 1/4 | |
| 35 | CSA7589001 | 1 | 中间管接头 1/4 | MIDDLE NIPPLE 1/4 | |
| 36 | CSA6573001 | 1 | 球阀 V03 1/4 | BALL VALVE V03 1/4 | |
| 37 | CSA7595001 | 1 | 中间管接头 1/4 | MIDDLE NIPPLE 1/4 | |
| 38 | CSA7580001 | 1 | 安装板 | SETTING PLATE | |
| 39 | C031553202 | 2 | 木螺钉 M5.5X32 | WOOD SCREW ROUND M5.5X32 | |
| 40 | CSA8003001 | 1 | 空气接头 | AIR CONNECTOR | |

U2. 空压装置 / Air pressure mechanism

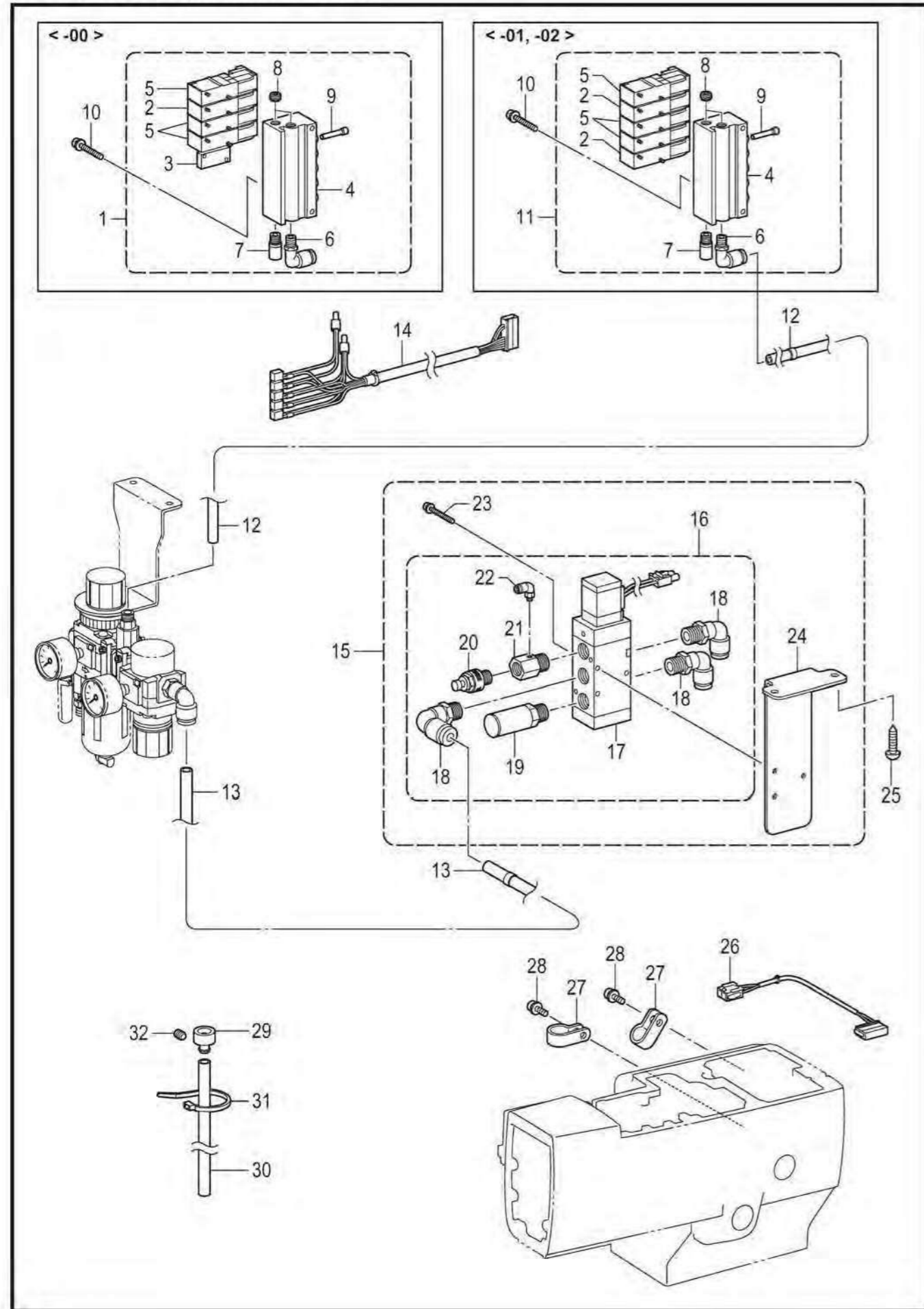

U2. 空压装置 / Air pressure mechanism

| 参照号 | 零部件序号 | 数量 | 零部件名称 | NAME OF PARTS | RM |
|-----|------------|----|-----------------|------------------------------|----|
| | | | <用于-00> | <For -00> | |
| 1 | CSA7085001 | 1 | 电磁阀组件 4 | SOLENOID VALVE 4 ASSY | |
| 2 | CS39116100 | 1 | 阀 VQZ2151S-5 | VALVE VQZ2151S-5 | |
| 3 | CS53982000 | 1 | 遮隔板组件 | BLANKING PLATE ASSY | |
| 4 | CSA7032001 | 1 | 复式接头 5 | MANIFOLD 5 | |
| 5 | CS39115100 | 3 | 阀门 VQZ2151-5 | VALVE, VQZ2151-5 | |
| 6 | CS14159000 | 1 | 弯管 1/8-8 | ELBOW 1/8-8 | |
| 7 | CSA5283001 | 1 | 消音器 AN103-1 | SILENCER AN103-1 | |
| 8 | C153274001 | 2 | 盖 1/8 | CAP, 1/8 | |
| 9 | CSA7033001 | 1 | 插销 4 | PLUG 4 | |
| 10 | C0A4403506 | 2 | 螺栓(带垫圈) M4X35DA | SCREW PAN (S/P WASHER) M4X35 | |
| | | | <用于-01和-02> | <For -01 & -02> | |
| 11 | CSA7031001 | 1 | 电磁阀组件 5 | SOLENOID VALVE 5 ASSY | |
| 2 | CS39116100 | 2 | 阀 VQZ2151S-5 | VALVE VQZ2151S-5 | |
| 4 | CSA7032001 | 1 | 复式接头 5 | MANIFOLD 5 | |
| 5 | CS39115100 | 3 | 阀门 VQZ2151-5 | VALVE, VQZ2151-5 | |
| 6 | CS14159000 | 1 | 弯管 1/8-8 | ELBOW 1/8-8 | |
| 7 | CSA5283001 | 1 | 消音器 AN103-1 | SILENCER AN103-1 | |
| 8 | C153274001 | 2 | 盖 1/8 | CAP, 1/8 | |
| 9 | CSA7033001 | 1 | 插销 4 | PLUG 4 | |
| 10 | C0A4403506 | 2 | 螺栓(带垫圈) M4X35DA | SCREW PAN (S/P WASHER) M4X35 | |
| 12 | CSA7034001 | 1 | 空气管 8X5-1 | AIR TUBE 8X5-1 | |
| 13 | CSA7035001 | 1 | 空气管 10X6.5-4 | AIR TUBE 10X6.5-4 | |
| 14 | CSA6525001 | 1 | 阀接线组 X5 | VALVE HARNESS ASSY X5 | |
| 15 | CSA8120101 | 1 | 切刀阀大组件 | CUTTER VALVE SET | |
| 16 | CSA7591101 | 1 | 阀组件 | VALVE ASSY | |
| 17 | CSA7592101 | 1 | 阀门 VF5120-5G-03 | VALVE VF5120-5G-03 | |
| 18 | CSA7593001 | 3 | 弯管 | ELBOW KQ2L10-03S | |
| 19 | CSA7594001 | 1 | 消音器 AN303-03 | SILENCER AN303-03 | |
| 20 | CSA7598001 | 1 | 消音器 ASN2-02 | SILENCER ASN2-02 | |
| 21 | CSA7596001 | 1 | 接头 3/8X1/4-M5 | JOINT 3/8X1/4-M5 | |
| 22 | CSA7597001 | 1 | 弯管 | ELBOW KJL04-M5 | |
| 23 | C0A4404006 | 3 | 螺栓(带垫圈) M4X40DA | SCREW PAN (S/P WASHER) M4X40 | |
| 24 | CSA7581001 | 1 | 阀安装板 | VALVE SETTING PLATE | |
| 25 | C031553202 | 2 | 木螺钉 M5.5X32 | WOOD SCREW ROUND M5.5X32 | |
| 26 | CSA6526101 | 1 | 气锤阀接线 | HAMMER VALVE HARNESS | |
| 27 | CS00470000 | 2 | 电线夹 #16 | CORD HOLDER, 16N | |
| 28 | C0A5401006 | 2 | 螺栓(带垫圈) M4X10DB | SCREW PAN (S/P WASHER) M4X10 | |
| 29 | CSA7046001 | 1 | 管接头 | HOSE JOINT | |
| 30 | CSA7047001 | 1 | 油管 | OIL TUBE | |
| 31 | C228475000 | 1 | 电线夹 1.9X80 | FASTENING BAND 1.9X80 | |
| 32 | C012500536 | 1 | 螺钉 M5X5 | SET SCREW SOCKET (FT) M5X5 | |

V. 电气部品装置 / Power supply equipment mechanism

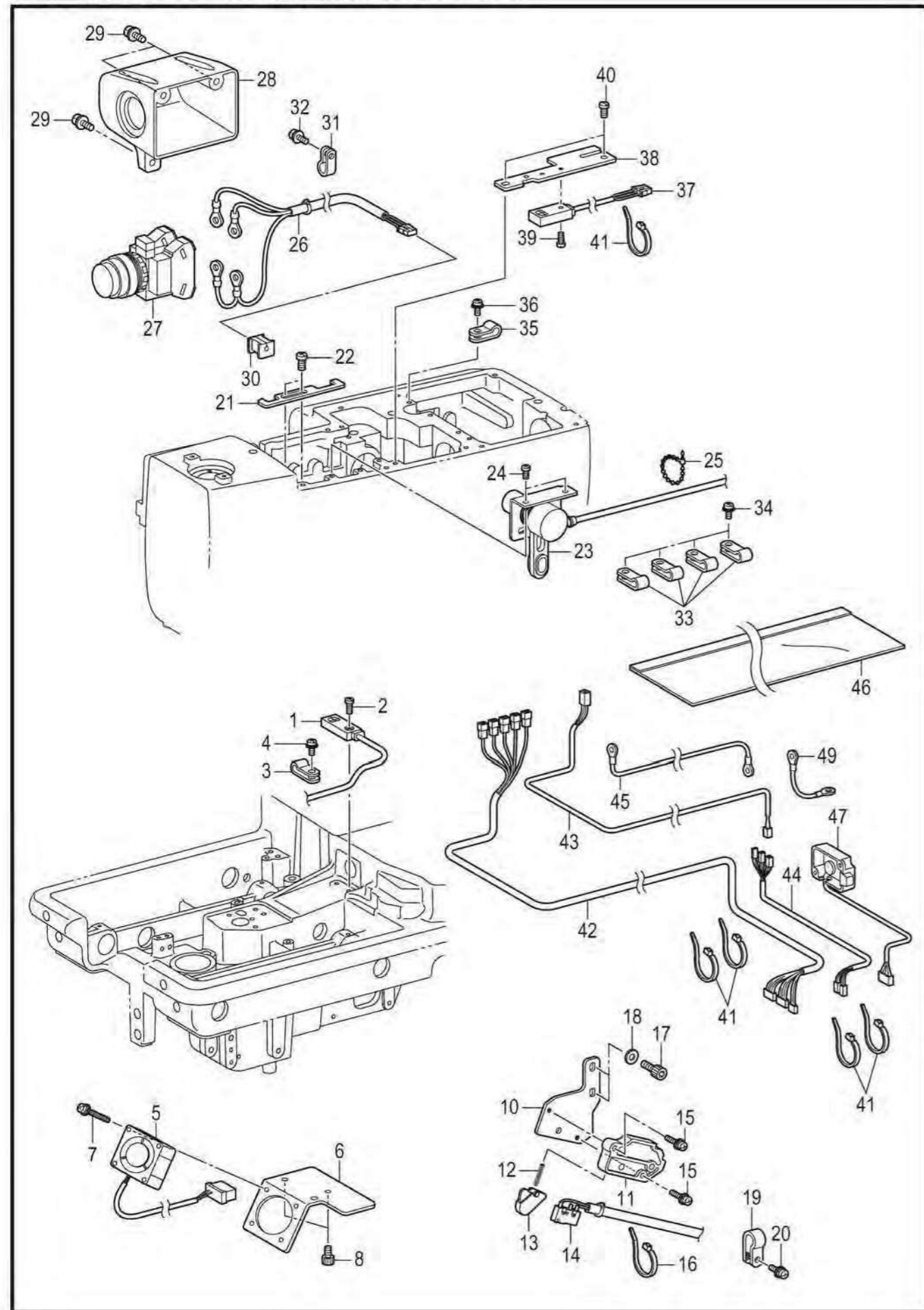

V. 电气部品装置 / Power supply equipment mechanism

| 参照号 | 零部件序号 | 数量 | 零部件名称 | NAME OF PARTS | RM |
|-----|------------|----|-----------------|------------------------------|----|
| 1 | CSA6530001 | 1 | Y原点感应器 | Y-POSITION SENSOR | |
| 2 | C062300816 | 1 | 螺钉 M3X8 | SCREW PAN M3X8 | |
| 3 | CS10243000 | 1 | 尼龙夹 NK-3N | CORD HOLDER, NK-3N | |
| 4 | C0A4400806 | 1 | 螺栓(带垫圈) M4X8DA | SCREW PAN (S/P WASHER) M4X8 | |
| 5 | CSA6618001 | 1 | DC风扇马达组件 40 | DC FAN MOTOR ASSY 40 | |
| 6 | CSA5696001 | 1 | 风扇支架 | FAN HOLDER | |
| 7 | C0A5302005 | 4 | 螺栓(带垫圈) M3X20DB | SCREW PAN (S/P WASHER) M3X20 | |
| 8 | C018400836 | 2 | 螺栓 M4X8 | BOLT SOCKET M4X8 | |
| 10 | CSA5729001 | 1 | 安全开关板 | SAFETY SWITCH PLATE | |
| 11 | CSA5730001 | 1 | 安全开关基座 | SAFETY SWITCH BASE | |
| 12 | CSA5731001 | 1 | 开关弹簧 | SAFETY SWITCH SPRING | |
| 13 | CSA5732001 | 1 | 开关手柄 | SAFETY SWITCH LEVER | |
| 14 | CSA6533001 | 1 | 头部开关组件 | SWITCH ASSY MACHINE HEAD | |
| 15 | CSA7293001 | 2 | 螺栓(带垫圈) M3X12 | SCREW, PAN (S/P W) M3X12 | |
| 16 | CS04159000 | 1 | 线夹 1M | BAND, 1M | |
| 17 | C018400836 | 2 | 螺栓 M4X8 | BOLT SOCKET M4X8 | |
| 18 | C025040236 | 2 | 平垫圈 M4 | WASHER PLAIN M 4 | |
| 19 | C525664000 | 1 | 电线夹 #6 | CORD HOLDER #6 | |
| 20 | C0A4400806 | 1 | 螺栓(带垫圈) M4X8DA | SCREW PAN (S/P WASHER) M4X8 | |
| 21 | CSA5733001 | 1 | 电线压板 | CORD HOLDER | |
| 22 | C062400816 | 2 | 螺钉 M4X8 | SCREW PAN M4X8 | |
| 23 | CSA5734101 | 1 | 切刀感应器组件 | CUTTER SENSOR ASSY | |
| 24 | C062400816 | 2 | 螺钉 M4X8 | SCREW PAN M4X8 | |
| 25 | C340400001 | 1 | 线夹 | BEAD BAND | |
| 26 | CSA6531101 | 1 | 停止开关接线 | STOP SWITCH HARNESS | |
| 27 | CSA7488001 | 1 | 开关 HW1B-M211B | SWITCH HW1B-M211B | |
| 28 | CSA5737001 | 1 | 开关罩 | SWITCH COVER | |
| 29 | C0A4400806 | 3 | 螺栓(带垫圈) M4X8DA | SCREW PAN (S/P WASHER) M4X8 | |
| 30 | CSA5738001 | 1 | 电线套 | CORD BUSH | |
| 31 | C625010000 | 1 | 尼龙夹 NK-2N | NYLON CLAMP NK-2N | |
| 32 | C0A4400806 | 1 | 螺栓(带垫圈) M4X8DA | SCREW PAN (S/P WASHER) M4X8 | |
| 33 | C149547000 | 4 | 压线板 | CORD HOLDER, 4N | |
| 34 | C0A4400806 | 4 | 螺栓(带垫圈) M4X8DA | SCREW PAN (S/P WASHER) M4X8 | |
| 35 | CS10243000 | 1 | 尼龙夹 NK-3N | CORD HOLDER, NK-3N | |
| 36 | C0A4400806 | 1 | 螺栓(带垫圈) M4X8DA | SCREW PAN (S/P WASHER) M4X8 | |
| 37 | CSA5740001 | 1 | 针摆感应器组件 | ZIGZAG SENSOR ASSY | |
| 38 | CSA5741001 | 1 | 感应器安装板 | SENSOR SETTING PLATE | |
| 39 | C062300816 | 1 | 螺钉 M3X8 | SCREW PAN M3X8 | |
| 40 | C062400816 | 2 | 螺钉 M4X8 | SCREW PAN M4X8 | |
| 41 | C228475000 | 5 | 电线夹 1.9X80 | FASTENING BAND 1.9X80 | |
| 42 | CSA6532001 | 1 | 电线组件 | CONNECT HARNESS ASSY | |
| 43 | CSA6535001 | 1 | 面线电磁铁电线 | UP SOLENOID HARNESS | |
| 44 | CSA6536001 | 1 | 电磁铁电线 | SOLENOID HARNESS | |
| 45 | CSA5434001 | 1 | 接地线 700 | GROUND WIRE 700 | |
| 46 | CSA6636001 | 1 | 粘链管 40X800 | QUICK TUBE ASSY 40X800 | |
| 47 | CSA7119001 | 1 | 头部检出复合件 | HEAD DETECTION UNIT ASSY | |
| 49 | CSA5433001 | 1 | 接地线 40 | GROUND WIRE 40 | |

W. 操作盘装置 / Operation panel mechanism

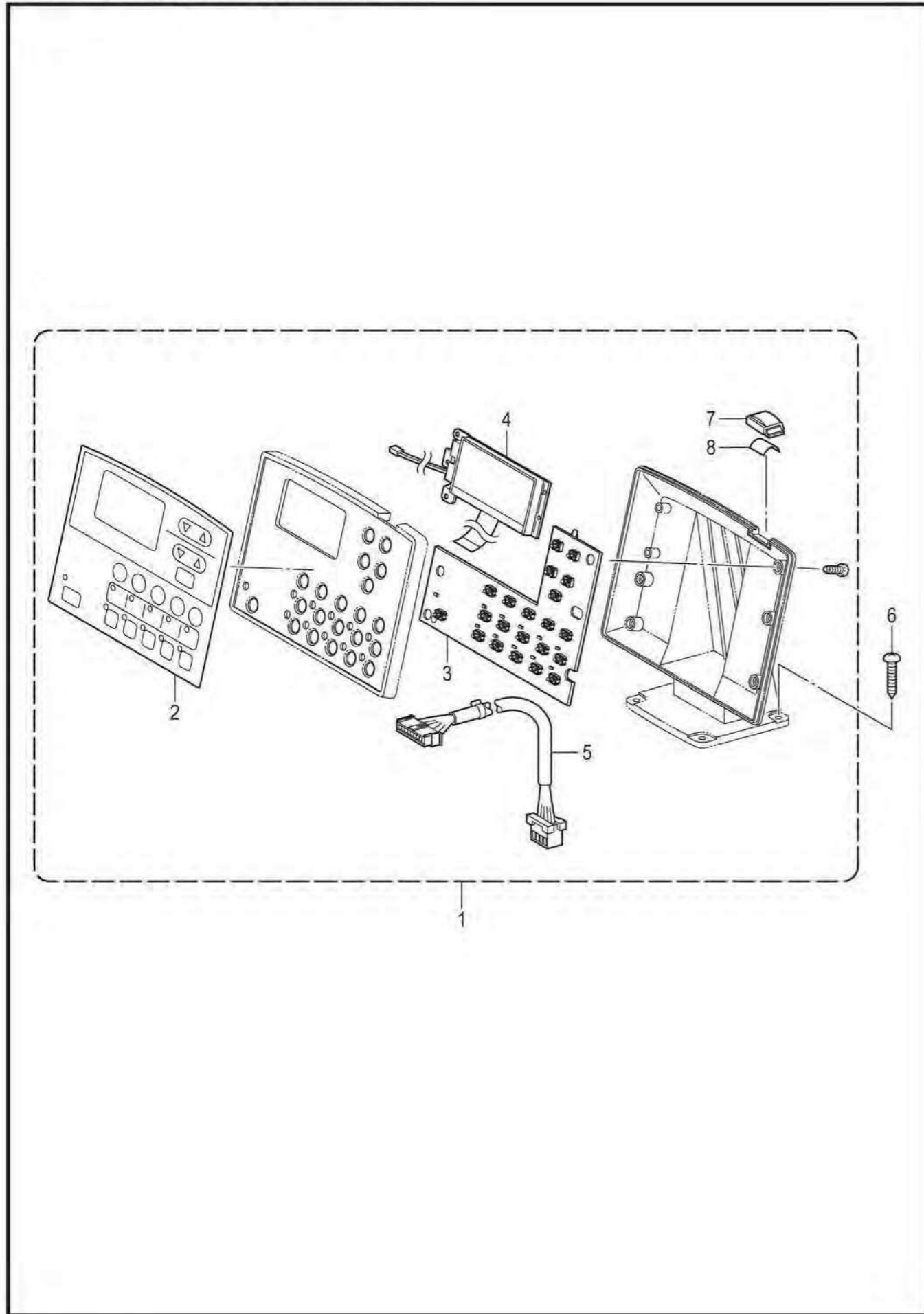

W. 操作盘装置 / Operation panel mechanism

| 参照号 | 零部件序号 | 数量 | 零部件名称 | NAME OF PARTS | RM |
|-----|------------|----|---------------|--------------------------|----|
| 1 | CSA6547001 | 1 | 操作盘组件 | OPERATION PANEL ASSY | |
| 2 | CSA6550001 | 1 | 操作盘面板 | PANEL SHEET | |
| 3 | CSA5148001 | 1 | 操作盘基板组件 | PCB ASSY PANEL | |
| 4 | CSA5360001 | 1 | 灯光板组件 | LIGHT PLATE ASSY | |
| 5 | CSA6546001 | 1 | 操作盘接线 | PANEL HARNESS | |
| 6 | C0B0452006 | 4 | 圆头木螺钉 M4.5X20 | WOOD SCREW ROUND M4.5X20 | |
| 7 | CJ03974001 | 1 | 护灯罩 | LAMP HOLDER | |
| 8 | CJ04146001 | 1 | 薄膜 75PBA | DIFFUSION SHEET 75PBA | |

X. 马达装置 / Motor mechanism

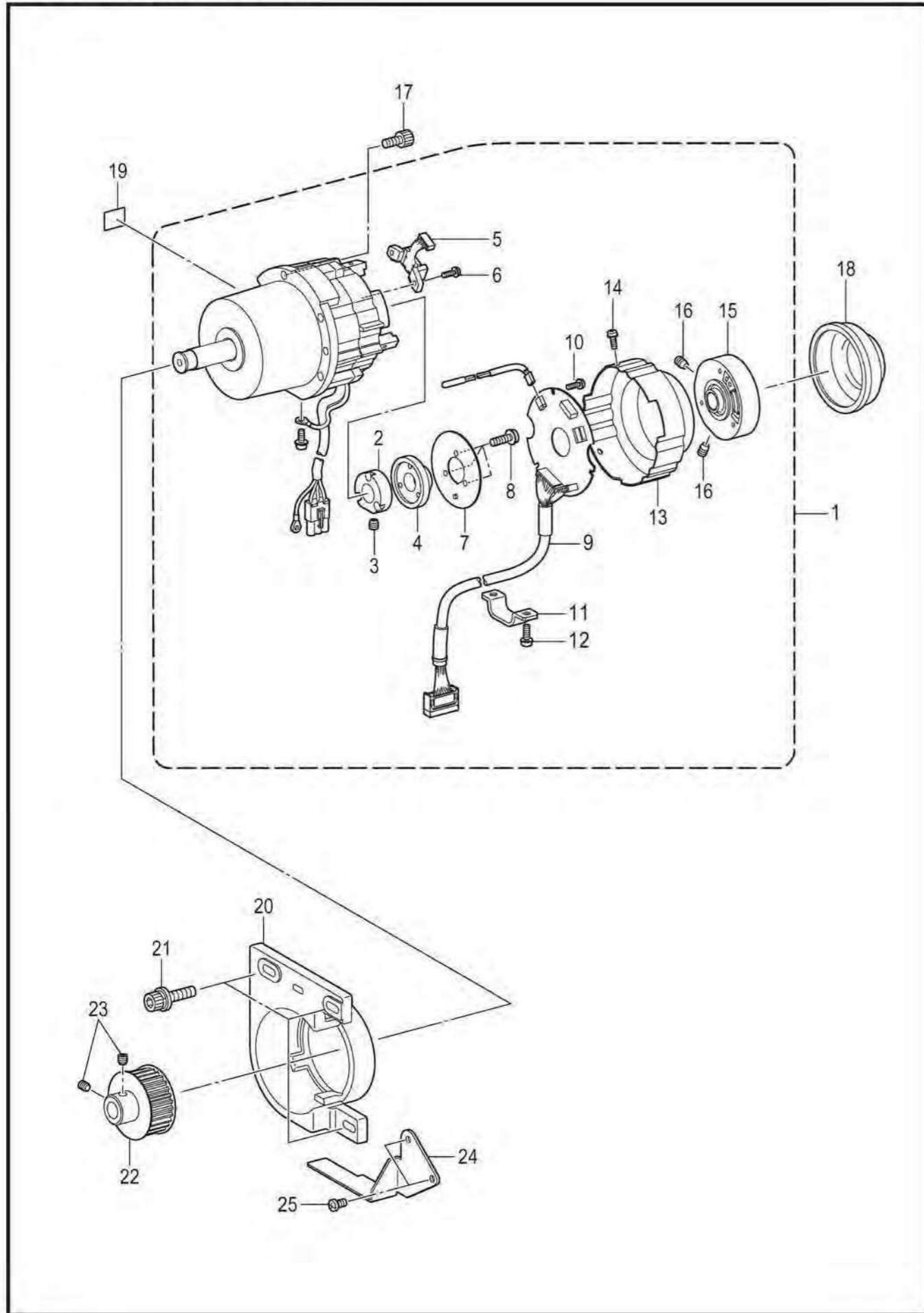

X. 马达装置 / Motor mechanism

| 参照号 | 零部件序号 | 数量 | 零部件名称 | NAME OF PARTS | RM |
|-----|------------|----|-------------------|--------------------------------|----|
| 1 | CSA7476001 | 1 | 马达组件 CDD | MOTOR ASSY CDD HATOME | |
| 2 | CJ03955001 | 1 | 磁鼓 CDD | DRUM CDD | |
| 3 | C014400632 | 2 | 螺钉 M4X6 | SET SCREW SOCKET (CP) M4X6 | |
| 4 | CJ03956001 | 1 | 磁铁 180P36 | MAGNET 180P36 | |
| 5 | CJ03957001 | 1 | MR感应器组件 180P | MR SENSOR ASSY 180P | |
| 6 | C0A4300806 | 2 | 螺栓(带垫圈) M3X8DA | SCREW PAN (S/P WASHER) M3X8 | |
| 7 | CJ03958001 | 1 | 屏蔽板 CDD | SHIELD PLATE CDD | |
| 8 | C0A4261006 | 3 | 螺栓(带垫圈) M2.6X10DA | SCREW PAN (S/P WASHER) M2.6X10 | |
| 9 | CSA7480001 | 1 | 基板组件 ENC | ENC PCB ASSY HATOME | |
| 10 | C0A5300606 | 3 | 螺栓(带垫圈) M3X6DB | SCREW PAN (S/P WASHER) M3X6 | |
| 11 | CJ04230001 | 1 | 电线固定夹 CDD-HT | CORD HOLDER CDD-HT | |
| 12 | C0A4401006 | 3 | 螺栓(带垫圈) M4X10DA | SCREW PAN (S/P WASHER) M4X10 | |
| 13 | CJ04388001 | 1 | 编码器盖 430D | ENCORDER COVER 430D | |
| 14 | C0A4300806 | 3 | 螺栓(带垫圈) M3X8DA | SCREW PAN (S/P WASHER) M3X8 | |
| 15 | CJ04303001 | 1 | 同步轮组件 430D | PULLEY HOLDER ASSY 430D | |
| 16 | C014500632 | 2 | 螺钉 M5X6 | SET SCREW SOCKET (CP) M5X6 | |
| 17 | C018501636 | 5 | 螺栓 M5X16 | BOLT SOCKET M5X16 | |
| 18 | CSA7012001 | 1 | 马达罩 | MOTOR COVER | |
| 19 | CJ03663001 | 1 | 高温标签 13X20 | LABEL, HIGH TEMP. 13X20 | |
| 20 | CSA7013001 | 1 | 马达支架 | MOTOR HOLDRER | |
| 21 | CS58636001 | 3 | 螺栓(带垫圈) M8X30 | BOLT SOCKET (S/P WASHER)M8X30 | |
| 22 | CSA5549001 | 1 | 同步手轮组件 | TIMING PULLEY ASSY | |
| 23 | CS23651001 | 2 | 固定螺钉 M6X6 | SET SCREW SOCKET (FT) M6X6 | |
| 24 | CSA7014001 | 1 | 皮带导向 | BELT GUIDE | |
| 25 | C062400816 | 2 | 螺钉 M4X8 | SCREW PAN M4X8 | |

Y. 踏板开关关系 / Foot switch pedal mechanism

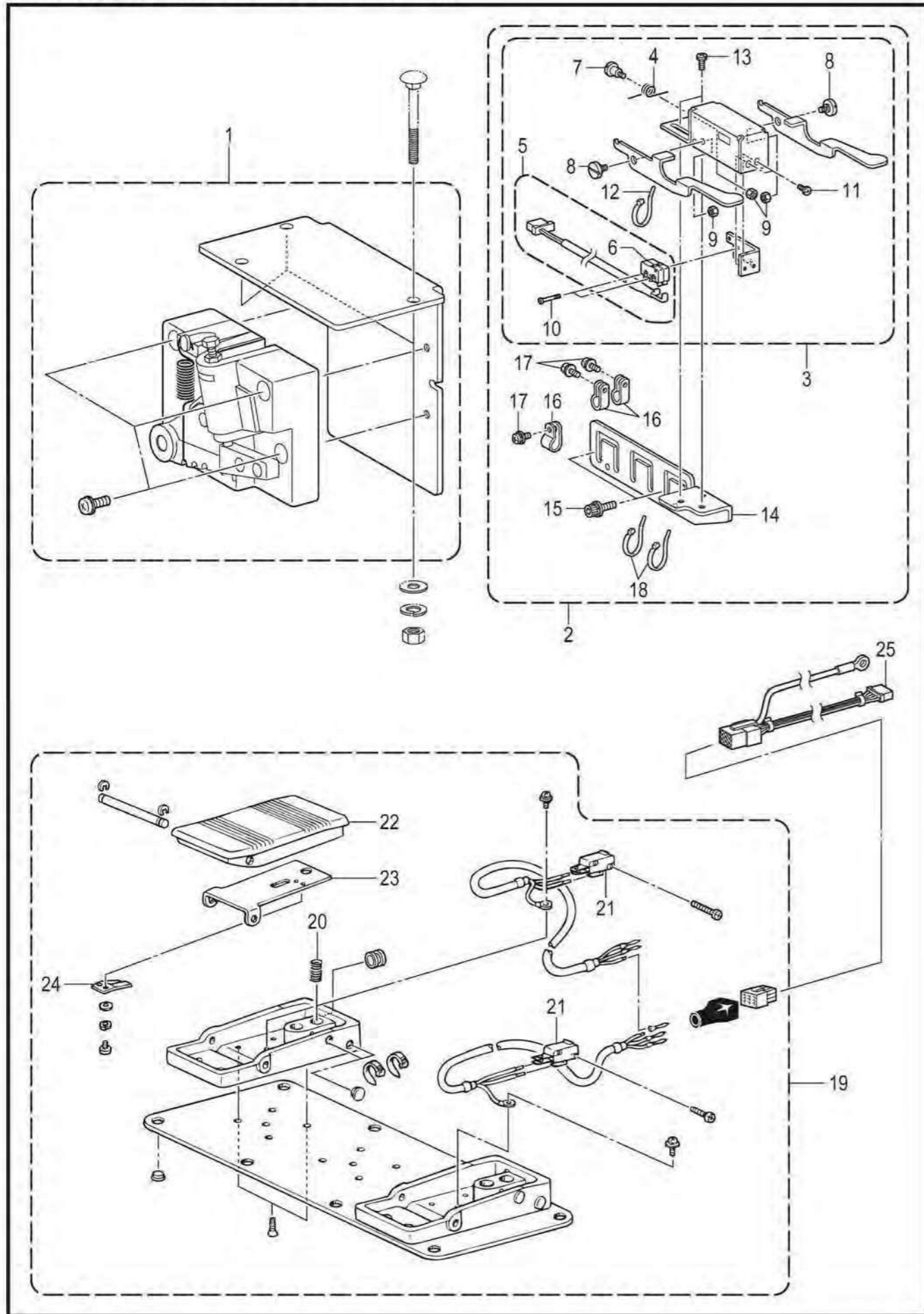

Y. 踏板开关关系 / Foot switch pedal mechanism

| 参照号 | 零部件序号 | 数量 | 零部件名称 | NAME OF PARTS | RM |
|-----|------------|----|--------------------------|--|----|
| 1 | CSA6567101 | 1 | <用于脚踏板> 踏板复合件 B | <For treadle> TREADLE UNIT B ASSY | |
| 2 | CSA7121001 | 1 | <用于手动开关> 手动开关大组件 | <For hand start switch> HAND START SWITCH UNIT | |
| 3 | CSA7122001 | 1 | 手动开关组件 | HAND START SWITCH ASSY | |
| 4 | CS39914001 | 1 | 开关弹簧 | SWITCH LEVER SPRING | |
| 5 | CSA7123001 | 1 | 手动开关 | HAND START SWITCH | |
| 6 | CS02699001 | 2 | 微调开关 | MICRO SWITCH | |
| 7 | CS34922101 | 1 | 段螺钉 M4 | SHOULDER SCREW M4 | |
| 8 | CS34966001 | 2 | 段螺钉 M4 | SHOULDER SCREW M4 | |
| 9 | C021400202 | 3 | 六角螺母 M4 | NUT 2 M4 | |
| 10 | C146124001 | 2 | 螺钉 SM2.38 | SCREW, SM2.38 | |
| 11 | C060300616 | 2 | 螺钉 M3X6 | SCREW BIND M3X6 | |
| 12 | CS04557000 | 1 | 电线夹 PLT1M | BAND, PLT1M | |
| 13 | C060400816 | 2 | 螺钉 M4X8 | SCREW BIND M4X8 | |
| 14 | CSA7124001 | 1 | 手动开关安装板 | HAND SWITCH SETTING PLATE | |
| 15 | CS55485001 | 2 | 螺栓(带垫圈) M5X12 | BOLT SOCKET (S/P WASHER)M5X12 | |
| 16 | CS10243000 | 3 | 尼龙夹 NK-3N | CORD HOLDER, NK-3N | |
| 17 | C0A4400806 | 3 | 螺栓(带垫圈) M4X8DA | SCREW PAN (S/P WASHER) M4X8 | |
| 18 | C228475000 | 2 | 电线夹 1.9X80 | FASTENING BAND 1.9X80 | |
| 19 | CS42838301 | 1 | <用于2连脚踏板> 2连脚踏板开关 2SW | <For 2-pedal foot switch> 2-PEDAL FOOT SWITCH 2 | |
| 20 | CS38170001 | 2 | 弹簧 | FOOT PEDAL SPRING | |
| 21 | CS36260000 | 2 | 开关 VX | PIN BUTTON MICRO SWITCH, VX | |
| 22 | CS38174000 | 2 | 脚踏板 | FOOT PEDAL | |
| 23 | CS38175101 | 2 | 脚踏护板 | PROTECTION PLATE PEDAL | |
| 24 | CS38176101 | 2 | 弹簧板 | SPRING, PLATE | |
| 25 | CSA3784001 | 1 | 脚开关变换配线 | CONVERSION HARNESS FOOT SW | |

AA1. 附属装置 / Attachment set

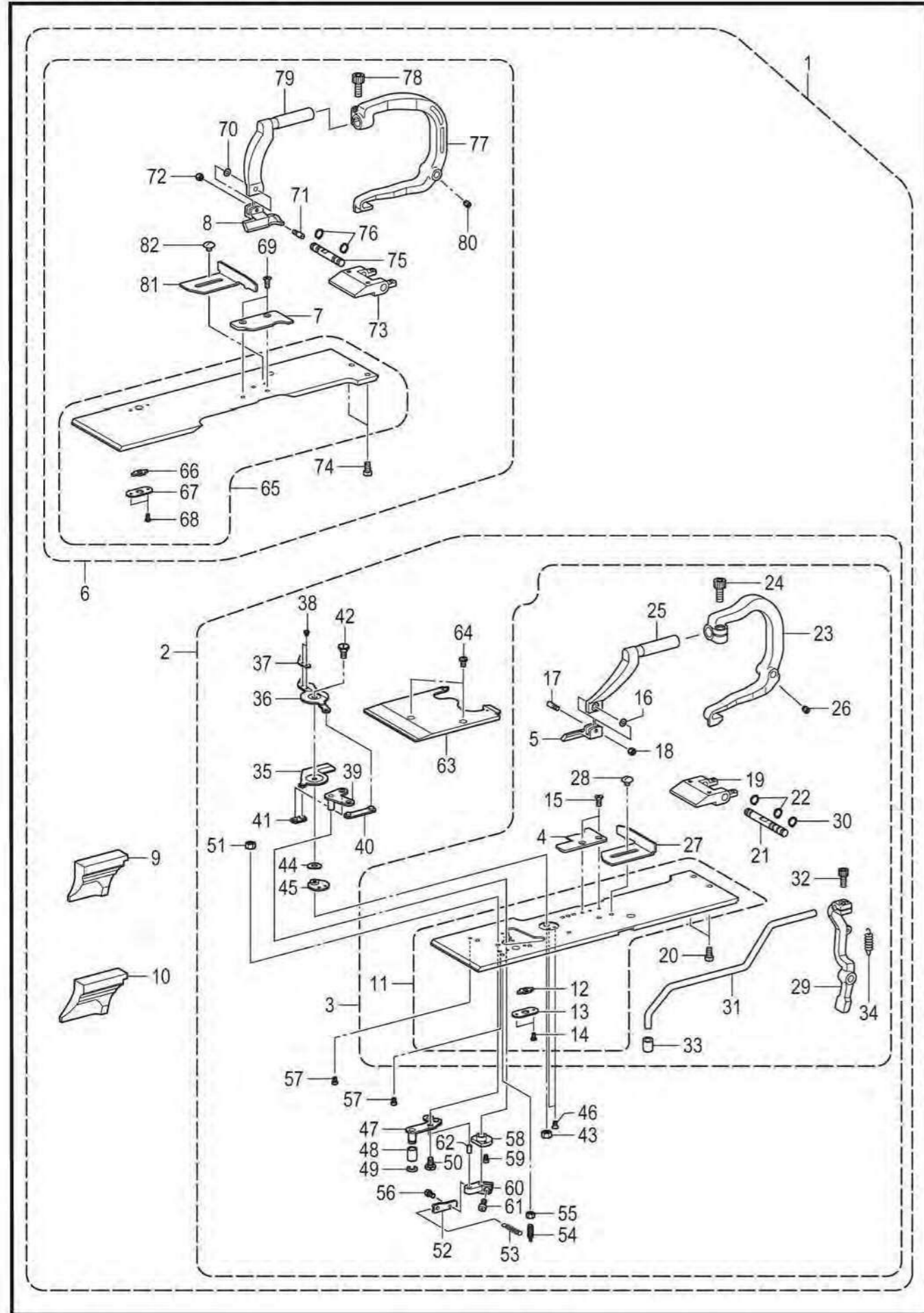

AA1. 附属装置 / Attachment set

| 参照号 | 零部件序号 | 数量 | 零部件名称 | NAME OF PARTS | RM |
|-----|------------|----|------------------|-----------------------------|----|
| | | | <规格变换用零部件> | <For exchange parts> | |
| | | | <用于-02: L1422> | <For -02: L1422> | |
| 1 | CSA7750001 | 1 | 规格变换零部件组 (L1422) | EXCHANGE PARTS SET L1422 | |
| 2 | CSA7748001 | 1 | L1422-板R组件 | L1422-PLATE R ASSY | |
| 3 | CSA7728001 | 1 | 压脚板组件 R1422 | WORK CLAMP PLATE R1422 ASSY | |
| 4 | CSA7102001 | 1 | 针板 L1422R | NEEDLE PLATE L1422R | |
| 5 | CSA7092001 | 1 | 布压板 R-JL1422 | WORK CLAMP R-JL1422 | |
| 6 | CSA7749001 | 1 | 压脚板组件 L1422 | WORK CLAMP PLATE L1422 ASSY | |
| 7 | CSA7097001 | 1 | 针板 L1422L | NEEDLE PLATE L1422L | |
| 8 | CSA7087001 | 1 | 布压板 L-JL1422 | WORK CLAMP L-JL1422 | |
| 9 | CS37704001 | 1 | 气锤 S16 | HAMMER, S16 | |
| 10 | CS37706001 | 1 | 气锤 S20 | HAMMER, S20 | |
| | | | <用于-02: L2230> | <For -02: L2230> | |
| 1 | CSA7752001 | 1 | 规格变换零部件组 (L2230) | EXCHANGE PARTS SET L2230 | |
| 2 | CSA7751001 | 1 | L2230-板R组件 | L2230-PLATE R ASSY | |
| 3 | CSA6728001 | 1 | 压脚板组件 R2230 | WORK CLAMP PLATE R2230 UNIT | |
| 4 | CSA6731001 | 1 | 针板 L2230R | NEEDLE PLATE L 2230R | |
| 5 | CSA6732001 | 1 | 压布 R-JL2230 | WORK CLAMP R-JL2230 | |
| 6 | CSA6738001 | 1 | 压脚板组件 L2230 | WORK CLAMP PLATE L2230 UNIT | |
| 7 | CSA6741001 | 1 | 针板 L2230L | NEEDLE PLATE L 2230L | |
| 8 | CSA6742001 | 1 | 压布板 L-JL2230 | WORK CLAMP L-JL2230 | |
| 9 | CS37708001 | 1 | 气锤 S24 | HAMMER, S24 | |
| 10 | CS42053001 | 1 | 气锤 S28 | HAMMER, S28 | |
| | | | <用于-02: L2634> | <For -02: L2634> | |
| 1 | CSA7756001 | 1 | 规格变换零部件组 (L2634) | EXCHANGE PARTS SET L2634 | |
| 2 | CSA7754001 | 1 | L2634-板R组件 | L2634-PLATE R ASSY | |
| 3 | CSA7753001 | 1 | 压脚板组件 R2634 | WORK CLAMP PLATE R2634 ASSY | |
| 4 | CSA7103001 | 1 | 针板 L2634R | NEEDLE PLATE L2634R | |
| 5 | CSA7093001 | 1 | 布压板 R-JL2634 | WORK CLAMP R-JL2634 | |
| 6 | CSA7755001 | 1 | 压脚板组件 L2634 | WORK CLAMP PLATE L2634 ASSY | |
| 7 | CSA7098001 | 1 | 针板 L2634L | NEEDLE PLATE L2634L | |
| 8 | CSA7088001 | 1 | 布压板 L-JL2634 | WORK CLAMP L-JL2634 | |
| 9 | CS37198001 | 1 | 气锤 28 | HAMMER, 28 | |
| 10 | CS37200001 | 1 | 气锤 32 | HAMMER, 32 | |
| | | | <用于-02: L3442> | <For -02: L3442> | |
| 1 | CSA7764001 | 1 | 规格变换零部件组 (L3442) | EXCHANGE PARTS SET L3442 | |
| 2 | CSA7758001 | 1 | L3442-板R组件 | L3442-PLATE R ASSY | |
| 3 | CSA7757001 | 1 | 压脚板组件 R3442 | WORK CLAMP PLATE R3442 ASSY | |
| 4 | CSA7104001 | 1 | 针板 L3442R | NEEDLE PLATE L3442R | |
| 5 | CSA7094001 | 1 | 布压板 R-JL3442 | WORK CLAMP R-JL3442 | |
| 6 | CSA7762001 | 1 | 压脚板组件 L3442 | WORK CLAMP PLATE L3442 ASSY | |
| 7 | CSA7099001 | 1 | 针板 L3442L | NEEDLE PLATE L3442L | |
| 8 | CSA7089001 | 1 | 布压板 L-JL3442 | WORK CLAMP L-JL3442 | |
| 9 | CS37202001 | 1 | 气锤 36 | HAMMER, 36 | |
| 10 | CSA7106001 | 1 | 气锤 42 | HAMMER 42 | |
| | | | <用于-02: L1826> | <For -02: L1826> | |
| 1 | CSA7771001 | 1 | 规格变换零部件组 (L1826) | EXCHANGE PARTS SET L1826 | |
| 2 | CSA7768001 | 1 | L1826-板R组件 | L1826-PLATE R ASSY | |
| 3 | CSA7187001 | 1 | 压脚板组件 R1826 | WORK CLAMP PLATE R1826 ASSY | |
| 4 | CSA7105001 | 1 | 针板 L1826R | NEEDLE PLATE L1826R | |
| 5 | CSA7095001 | 1 | 布压板 R-JL1826 | WORK CLAMP R-JL1826 | |
| 6 | CSA7186001 | 1 | 压脚板组件 L1826 | WORK CLAMP PLATE L1826 ASSY | |
| 7 | CSA7100001 | 1 | 针板 L1826L | NEEDLE PLATE L1826L | |
| 8 | CSA7090001 | 1 | 布压板 L-JL1826 | WORK CLAMP L-JL1826 | |
| 9 | CS37706001 | 1 | 气锤 S20 | HAMMER, S20 | |
| 10 | CS37708001 | 1 | 气锤 S24 | HAMMER, S24 | |

AA1. 附属装置 / Attachment set

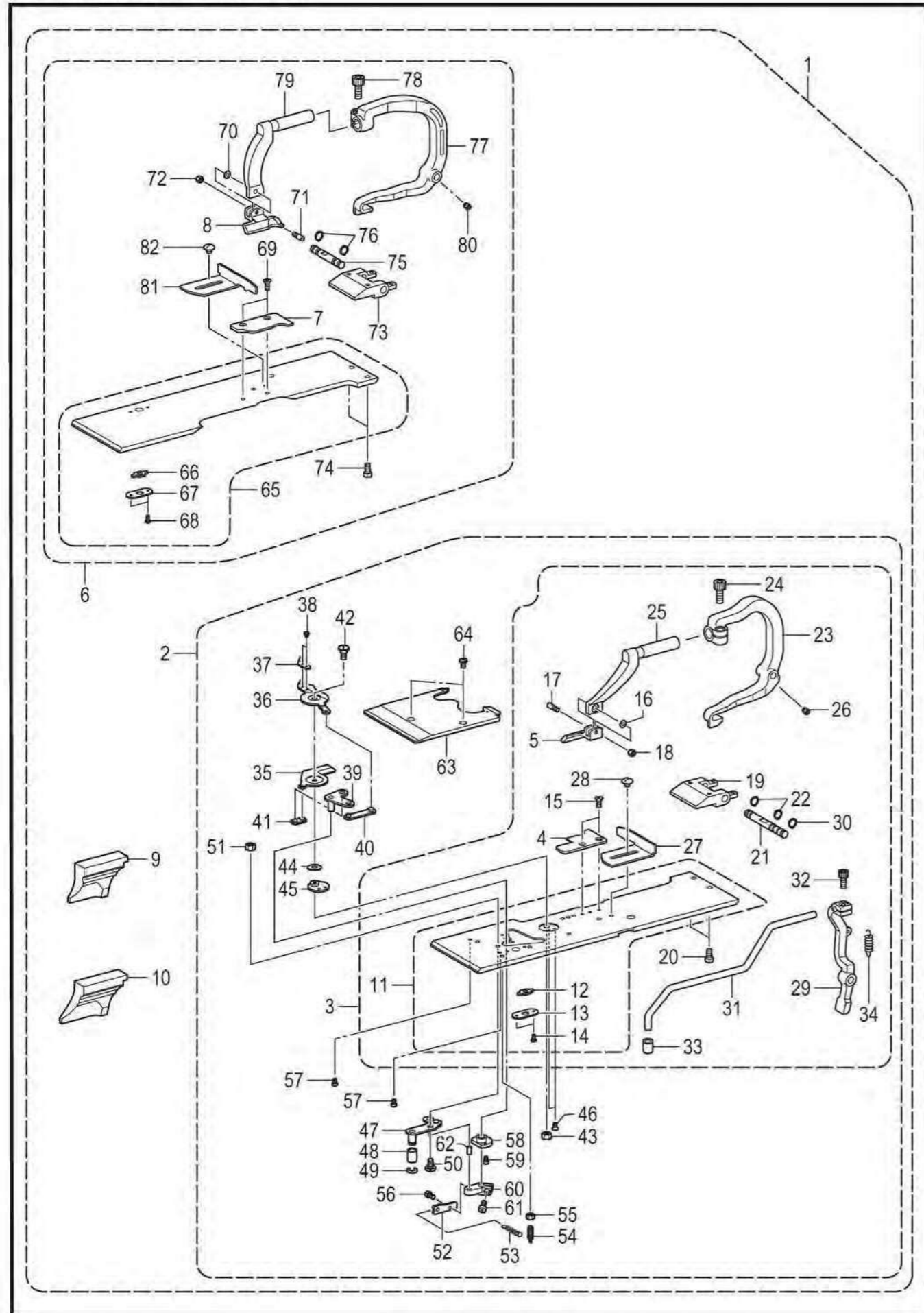

AA1. 附属装置 / Attachment set

| 参照号 | 零部件序号 | 数量 | 零部件名称 | NAME OF PARTS | RM |
|-----|------------|----|-----------|-------------------------------|----|
| 11 | CSA6729001 | 1 | 布压板组件 JR | WORK CLAMP PLATE JR UNIT | |
| 12 | CS35315001 | 1 | 角块 | OPENING SLIDE BLOCK | |
| 13 | CS35316001 | 1 | 角块支撑板 | SLIDE BLOCK SUPPORT PLATE | |
| 14 | C060020416 | 2 | 螺钉 M2X4 | SCREW BIND M2X4 | |
| 15 | CS06696004 | 2 | 螺钉 M3X6 | SCREW, FLAT M3X6 | |
| 16 | CS35236000 | 1 | 垫圈 3.2 | WASHER, BENDING 3.2 | |
| 17 | CS35235001 | 1 | 支架销 | SUPPORT PIN, CLAMP | |
| 18 | C021300306 | 1 | 螺母 M3 | NUT 3 M3 | |
| 19 | CSA5560001 | 1 | 夹轴承受板 | CLAMP SHAFT HOLDER | |
| 20 | C062400816 | 2 | 螺钉 M4X8 | SCREW PAN M4X8 | |
| 21 | CSA6733001 | 1 | 支点轴 J | CLAMP FULCRUM SHAFT J | |
| 22 | C048060142 | 2 | 轴用挡圈 C6 | RETAINING RING EXTERNAL C6 | |
| 23 | CSA5585001 | 1 | 夹杆 R | CLAMP LEVER R | |
| 24 | C018501236 | 1 | 螺栓 M5X12 | BOLT SOCKET M5X12 | |
| 25 | CSA6734001 | 1 | 夹臂 R-J | CLAMP ARM R-J | |
| 26 | C014400536 | 2 | 螺钉 M4X5 | SET SCREW SOCKET(CP) M4X5 | |
| 27 | CSA7550001 | 1 | 布挡板 R | CROTH GUIDE R | |
| 28 | CS35326101 | 1 | 螺钉 M3.5 | SCREW M3.5 | |
| 29 | CSA6735001 | 1 | 辅助压脚臂 | AUX CLAMP ARM | |
| 30 | C048060142 | 1 | 轴用挡圈 C6 | RETAINING RING EXTERNAL C6 | |
| 31 | CSA6736001 | 1 | 辅助压脚杆 | SUB AUX CLAMP WRIST | |
| 32 | C018401036 | 1 | 螺栓 M4X10 | BOLT SOCKET M4X10 | |
| 33 | CS05356000 | 1 | 扣夹 A | BUTTON CLAMP, A | |
| 34 | CSA6737001 | 1 | 回复弹簧 | AUX CLAMP TSWIST SPRING | |
| 35 | CSA6988001 | 1 | 动刀 R | MOVABLE KNIFE R | |
| 36 | CSA6989001 | 1 | 动刀 L | MOVABLE KNIFE L | |
| 37 | CSA6990001 | 1 | 挡线器 | THREAD HANDLER | |
| 38 | C153787001 | 2 | 螺钉 SM2.38 | SCREW, SM2.38 | |
| 39 | CSA6991001 | 1 | 动刀驱动板 | MOVABLE KNIFE DRIVING PLATE | |
| 40 | CSA6992001 | 1 | 切线连接组件 A | THREAD TRIMMER LINK A ASSY | |
| 41 | CSA6994001 | 1 | 切线连接组件 B | THREAD TRIMMER LINK B ASSY | |
| 42 | CS37660101 | 1 | 段螺钉 M4 | SHOULDER SCREW, M4 | |
| 43 | C021400206 | 1 | 六角螺母 M4 | NUT 2 M4 | |
| 44 | CS37654000 | 1 | 波纹垫圈 | WAVE WASHER | |
| 45 | CS37655101 | 1 | 切刀支撑圈 | KNIFE SUPPORT WASHER | |
| 46 | C141542001 | 2 | 螺钉 3.18 | SCREW 3.18 | |
| 47 | CSA6996001 | 1 | 切线连接杆组件 J | THREAD TRIMMER L-LEVER J ASSY | |
| 48 | CSA7778001 | 1 | 连接杆滚轮 | LINK LEVER ROLLER | |
| 49 | C137191051 | 1 | 挡圈 | STOP RING | |
| 50 | CSA5693001 | 1 | 段螺钉 M4 | SHOULDER SCREW M4 | |
| 51 | C021400306 | 1 | 六角螺母 M4 | NUT 3 M4 | |
| 52 | CSA6998001 | 1 | 弹簧挂钩 | SPRING HOOK | |
| 53 | CSA6999001 | 1 | 切线弹簧 | THREAD TRIMMER SPRING | |
| 54 | CS34902001 | 1 | 弹簧挂钩 | SPRING HOOK | |
| 55 | C021350106 | 1 | 螺母 M3.5 | NUT 1 M3.5 | |
| 56 | C062260406 | 1 | 螺钉 M2.6X4 | SCREW PAN M2.6X4 | |
| 57 | C062300416 | 2 | 螺钉 M3X4 | SCREW PAN M3X4 | |
| 58 | CSA7001001 | 1 | 切线臂管套 | BUSH TR TRIMMER ARM | |
| 59 | C062260516 | 2 | 螺钉 M2.6X5 | SCREW PAN M2.6X5 | |
| 60 | CSA7002001 | 1 | 切线杆臂 B | THREAD TRIMMER LEVER ARM B | |
| 61 | CS21716001 | 1 | 螺钉 M4X10 | SCREW, BUTON HEAD M4X10 | |
| 62 | CS37858000 | 1 | 针销 4X8 | NEEDLE PIN, 4X8 | |
| 63 | CSA7003001 | 1 | 压板 JU | WORK CLAMP PLATE JU | |
| 64 | C060400516 | 2 | 螺钉 M4X5 | SCREW BIND M4X5 | |
| 65 | CSA6739001 | 1 | 布压板组件 JL | WORK CLAMP PLATE JL ASSY | |
| 66 | CS35315001 | 1 | 角块 | OPENING SLIDE BLOCK | |
| 67 | CS35316001 | 1 | 角块支撑板 | SLIDE BLOCK SUPPORT PLATE | |
| 68 | C060020416 | 2 | 螺钉 M2X4 | SCREW BIND M2X4 | |
| 69 | CS06696004 | 2 | 螺钉 M3X6 | SCREW, FLAT M3X6 | |
| 70 | CS35236000 | 1 | 垫圈 3.2 | WASHER, BENDING 3.2 | |
| 71 | CS35235001 | 1 | 支架销 | SUPPORT PIN, CLAMP | |
| 72 | C021300306 | 1 | 螺母 M3 | NUT 3 M3 | |
| 73 | CSA5560001 | 1 | 夹轴承受板 | CLAMP SHAFT HOLDER | |

AA1. 附属装置 / Attachment set

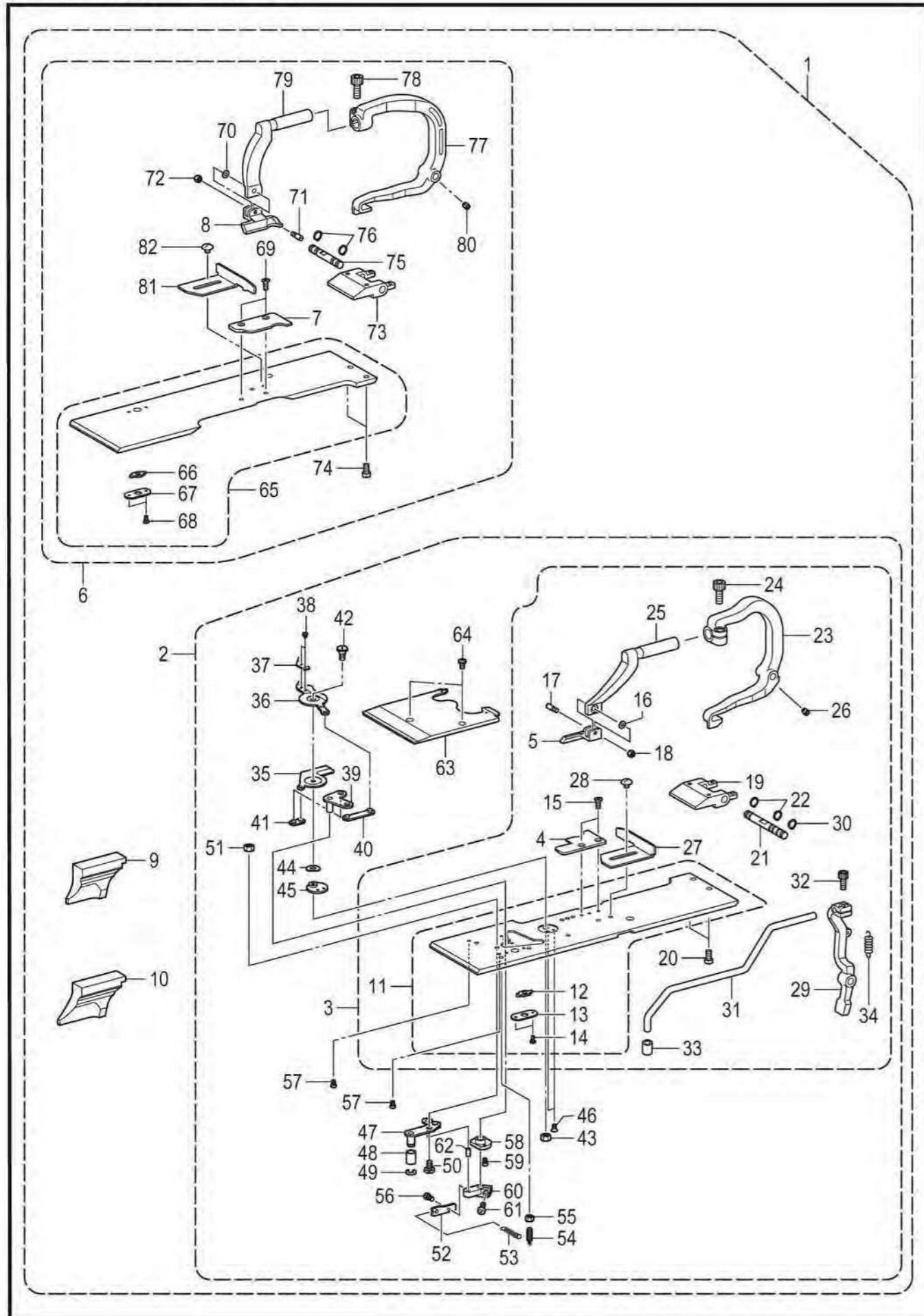

AA1. 附属装置 / Attachment set

| 参照号 | 零部件序号 | 数量 | 零部件名称 | NAME OF PARTS | RM |
|-----|------------|----|----------|----------------------------|----|
| 74 | C062400816 | 2 | 螺钉 M4X8 | SCREW PAN M4X8 | |
| 75 | CSA5674001 | 1 | 支点轴 | CLAMP FULCRUM SHAFT | |
| 76 | C048060142 | 2 | 轴用挡圈 C6 | RETAINING RING EXTERNAL C6 | |
| 77 | CSA5671001 | 1 | 夹杆 L | CLAMP LEVER L | |
| 78 | C018501236 | 1 | 螺栓 M5X12 | BOLT SOCKET M5X12 | |
| 79 | CSA6743001 | 1 | 夹臂 L-J | CLAMP ARM L-J | |
| 80 | C014400536 | 2 | 螺钉 M4X5 | SET SCREW SOCKET(CP) M4X5 | |
| 81 | CSA7551001 | 1 | 布挡板 L | CROTH GUIDE L | |
| 82 | CS35326101 | 1 | 螺钉 M3.5 | SCREW M3.5 | |

AA2. 附属装置 / Attachment set

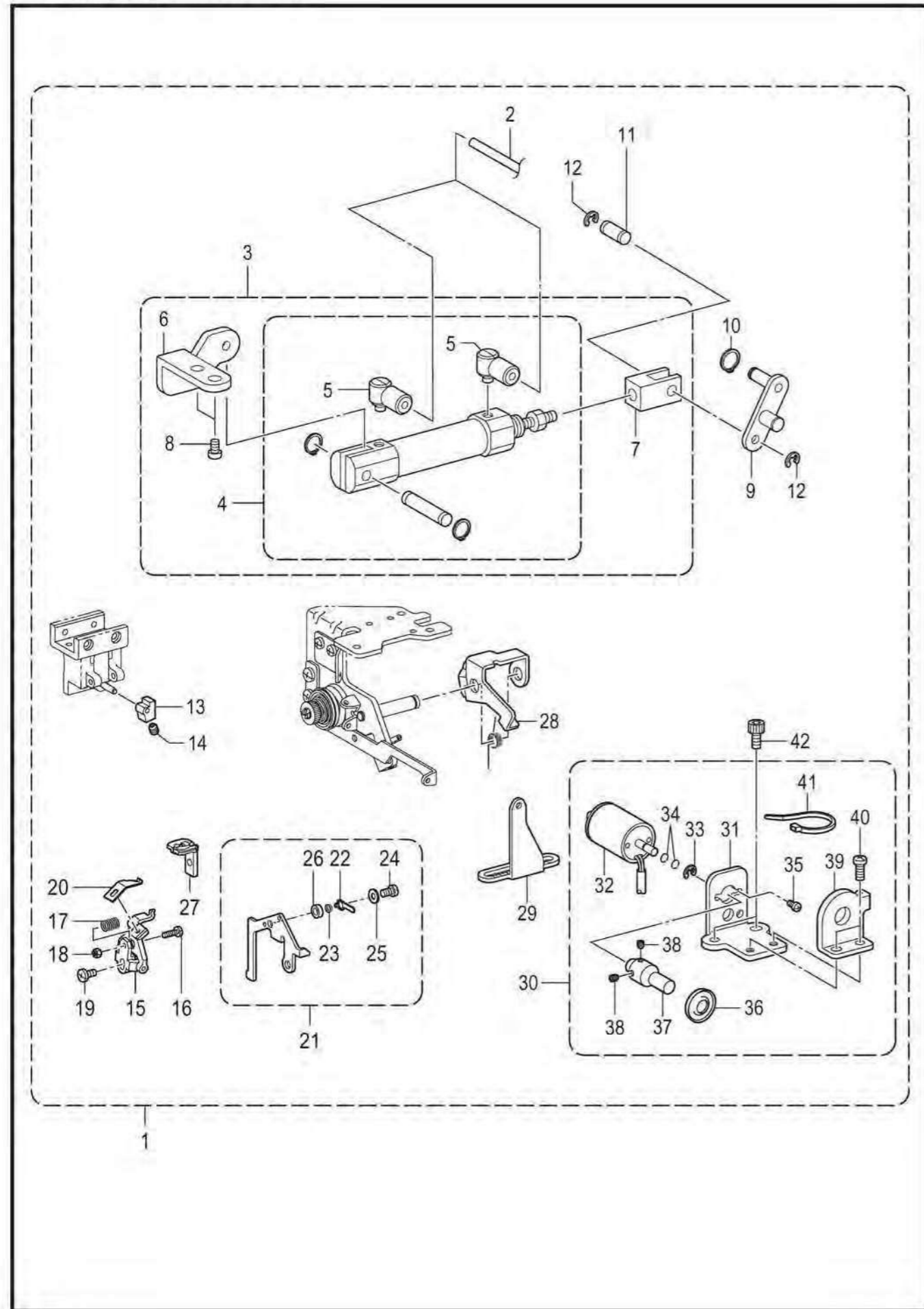

AA2. 附属装置 / Attachment set

| 参照号 | 零部件序号 | 数量 | 零部件名称 | NAME OF PARTS | RM |
|-----|------------|----|--------------------------------|--|----|
| | | | <规格变换用零部件> <用于-01变更为-02规格时> | <For exchange parts> <Exchange parts from -01 to -02> | |
| 1 | CSA7773001 | 1 | 规格变换零部件组 (-2) | EXCHANGE PARTS SET -2 | |
| 2 | CSA7131001 | 2 | 空气管 4X2.5-150 | AIR TUBE 4X2.5-150 | |
| 3 | CSA6718001 | 1 | 辅助压脚气缸组件 | AUX CLAMP C-SUPPORT ASSY | |
| 4 | CSA6719001 | 1 | 气缸组件 10X15 | CYLINDER ASSY 10X15 | |
| 5 | CS12150000 | 2 | 管接头 M-5HL-4 | TUBE ELBOW, M-5HL-4 | |
| 6 | CSA6720001 | 1 | 辅助压脚 S 支架 | AUX CLAMP S HOLDER | |
| 7 | CS35351001 | 1 | 气缸杆 | CYLINDER ROD | |
| 8 | C062400816 | 2 | 螺钉 M4X8 | SCREW PAN M4X8 | |
| 9 | CSA6721001 | 1 | 气缸杆销 | AUX CLAMP CONNECTING ROD ASSY | |
| 10 | C048050142 | 1 | 轴用挡圈 C5 | RETAINING RING EXTERNAL C5 | |
| 11 | CSA6726001 | 1 | 气缸连杆销 | CYLINDER ROD PIN | |
| 12 | C048030342 | 2 | 挡圈 E3 | RETAINING RING E3 | |
| 13 | CSA6800001 | 1 | 气锤垫块 | HAMMER SPACER | |
| 14 | C014400536 | 1 | 螺钉 M4X5 | SET SCREW SOCKET (CP) M4X5 | |
| 15 | CSA6868001 | 1 | 底线压板组件 J | LOWER THREAD PRESSER J ASSY | |
| 16 | CS37724001 | 1 | 螺钉 SM2.38 | SCREW, SM2.38 | |
| 17 | CS37725001 | 1 | 底线压簧 | COMPRESSIONSPRING | |
| 18 | CS47932001 | 1 | 螺母 SM2.38-56 | NUT, SM2.38-56 | |
| 19 | C060300816 | 1 | 螺钉 M3X8 | SCREW BIND M3X8 | |
| 20 | CS37723101 | 1 | 上动刀 B | UPPER MOVABLE KNIFE, B | |
| 21 | CSA6873001 | 1 | 芯线导向组件 C-J | GIMP THREAD GUIDE C-J ASSY | |
| 22 | CSA7613001 | 1 | 芯线压板 | GIMP THREAD CLAMP PLATE | |
| 23 | CSA7614001 | 1 | 芯线调节弹簧 | GIMP THREAD TENSION SPRING | |
| 24 | C062300506 | 1 | 螺钉 M3X5 | SCREW PAN M3X5 | |
| 25 | C025030236 | 1 | 平垫圈 M3 | WASHER PLAIN M 3 | |
| 26 | CSA7615001 | 1 | 管套 3 | COLLAR 3 | |
| 27 | CS37752001 | 1 | 针孔板 1.8-J | THROAT PLATE, 1.8-J | |
| 28 | CSA7067101 | 1 | 底线松线板 | L-THREAD RELEASE PLATE | |
| 29 | CSA6982001 | 1 | 芯线导向 J | GIMP THREAD GUIDE J | |
| 30 | CSA6983001 | 1 | 芯线夹组件 | GIMP THREAD CLAMP ASSY | |
| 31 | CSA6984001 | 1 | 芯线夹板 | GIMP THREAD CLAMP PLATE | |
| 32 | CSA6537001 | 1 | 芯线电磁铁 | GIMP THREAD SOLENOID | |
| 33 | C048025346 | 1 | 挡圈 E2.5 | RETAINING RING E2.5 | |
| 34 | C081003870 | 2 | O形圈 S3 | O RING S3 | |
| 35 | C062260406 | 2 | 螺钉 M2.6X4 | SCREW PAN M2.6X4 | |
| 36 | C145446001 | 1 | 夹线盘 | DISC, TENSION | |
| 37 | CSA6986001 | 1 | 芯线轴 | GIMP THREAD SHAFT | |
| 38 | C014300332 | 2 | 螺钉 M3X3 | SET SCREW SOCKET (CP) M3X3 | |
| 39 | CSA6987001 | 1 | 芯线夹 | GIMP THREAD CLAMP | |
| 40 | C062400816 | 2 | 螺钉 M4X8 | SCREW PAN M4X8 | |
| 41 | CS04557000 | 1 | 电线夹 PLT1M | BAND PLT1M | |
| 42 | C018400836 | 2 | 螺栓 M4X8 | BOLT SOCKET M4X8 | |

AA3 . 附属装置 / Attachment set

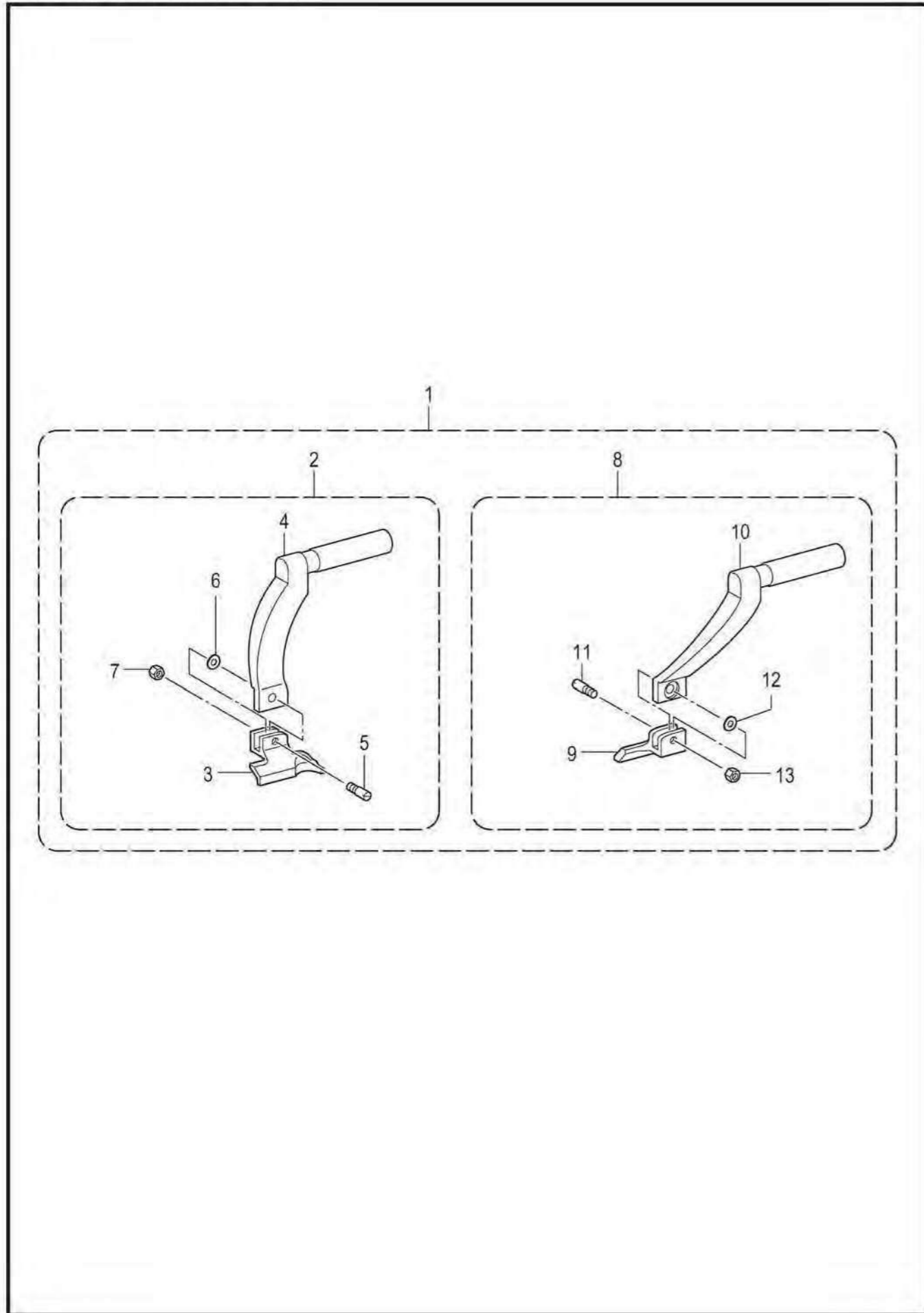

AA3. 附属装置 / Attachment set

| 参照号 | 零部件序号 | 数量 | 零部件名称 | NAME OF PARTS | RM |
|-----|------------|----|--------------|------------------------------|----|
| | | | <用于腰带压脚 L26> | <For waist belt presser L26> | |
| 1 | CSA7777001 | 1 | 压脚复合件 L26W | WORK CLAMP SET L26W | |
| 2 | CSA7775001 | 1 | 压脚组件 L-L26W | WORK CLAMP ASSY L-L26W | |
| 3 | CS43408001 | 1 | 压脚 L-L3W | WORK CLAMP, L-L3W | |
| 4 | CSA7726001 | 1 | 夹臂 L-JW | CLAMP ARM L-JW | |
| 5 | CS35235001 | 1 | 支架销 | SUPPORT PIN, CLAMP | |
| 6 | CS35236000 | 1 | 垫圈 3.2 | WASHER, BENDING 3.2 | |
| 7 | C021300306 | 1 | 螺母 M3 | NUT 3 M3 | |
| 8 | CSA7776001 | 1 | 压脚组件 R-L26W | WORK CLAMP ASSY R-L26W | |
| 9 | CS43409001 | 1 | 压脚 R-L3W | WORK CLAMP, R-L3W | |
| 10 | CSA7727001 | 1 | 夹臂 R-JW | CLAMP ARM R-JW | |
| 11 | CS35235001 | 1 | 支架销 | SUPPORT PIN, CLAMP | |
| 12 | CS35236000 | 1 | 垫圈 3.2 | WASHER, BENDING 3.2 | |
| 13 | C021300306 | 1 | 螺母 M3 | NUT 3 M3 | |
| | | | <用于腰带压脚 L30> | <For waist belt presser L30> | |
| 1 | CSA7781001 | 1 | 压脚复合件 L30W | WORK CLAMP SET L30W | |
| 2 | CSA7779001 | 1 | 压脚组件 L-L30W | WORK CLAMP ASSY L-L30W | |
| 3 | CS43410001 | 1 | 压脚 L-L4W | WORK CLAMP, L-L4W | |
| 4 | CSA7726001 | 1 | 夹臂 L-JW | CLAMP ARM L-JW | |
| 5 | CS35235001 | 1 | 支架销 | SUPPORT PIN, CLAMP | |
| 6 | CS35236000 | 1 | 垫圈 3.2 | WASHER, BENDING 3.2 | |
| 7 | C021300306 | 1 | 螺母 M3 | NUT 3 M3 | |
| 8 | CSA7780001 | 1 | 压脚组件 R-L30W | WORK CLAMP ASSY R-L30W | |
| 9 | CS43411001 | 1 | 压脚 R-L4W | WORK CLAMP, R-L4W | |
| 10 | CSA7727001 | 1 | 夹臂 R-JW | CLAMP ARM R-JW | |
| 11 | CS35235001 | 1 | 支架销 | SUPPORT PIN, CLAMP | |
| 12 | CS35236000 | 1 | 垫圈 3.2 | WASHER, BENDING 3.2 | |
| 13 | C021300306 | 1 | 螺母 M3 | NUT 3 M3 | |

AA4. 附属装置 / Attachment set

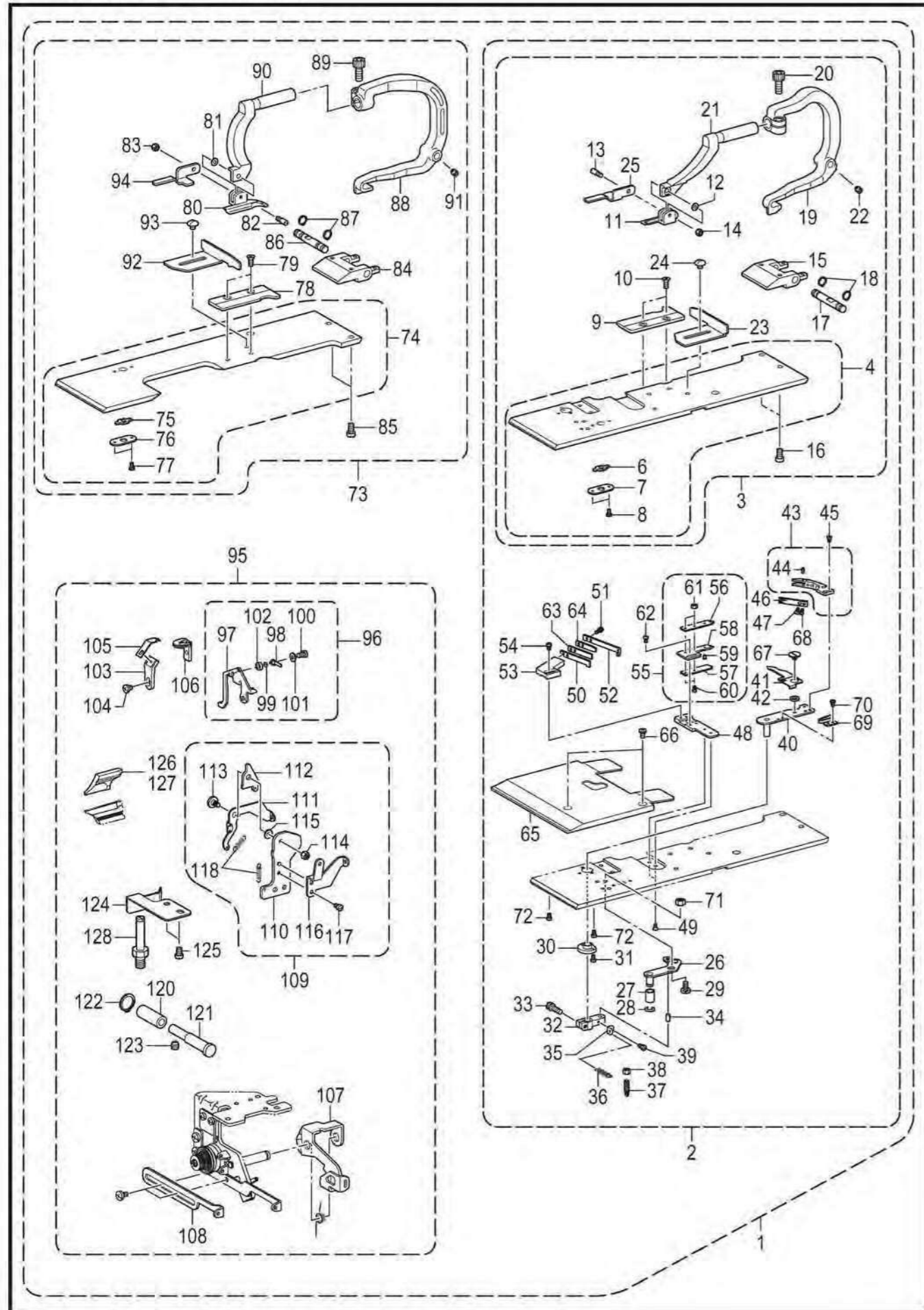

AA4. 附属装置 / Attachment set

| 参照号 | 零部件序号 | 数量 | 零部件名称 | NAME OF PARTS | RM |
|-----|------------|----|--------------------------------|--|----|
| | | | <规格变换用零部件> <用于-02变更为-01规格时> | <For exchange parts> <Exchange parts from -02 to -01> | |
| 1 | CSA7784001 | 1 | 规格变换零部件组 01 | EXCHANGE PARTS SET 01 | |
| 2 | CSA7782001 | 1 | 板RS组件 (-01) | PLATE ASSY RS 01 | |
| 3 | CSA7055001 | 1 | 压脚板总组件 RS30 | WORK CLAMP PLATE RS30 UNIT | |
| 4 | CSA7056001 | 1 | 布压板组件 RS | WORK CLAMP PLATE RS ASSY | |
| 6 | CS35315001 | 1 | 角块 | OPENING SLIDE BLOCK | |
| 7 | CS35316001 | 1 | 角块支撑板 | SLIDE BLOCK SUPPORT PLATE | |
| 8 | C060020416 | 2 | 螺钉 M2X4 | SCREW BIND M2X4 | |
| 9 | CSA5673001 | 1 | 针板 R-42 | NEEDLE PLATE R-42 | |
| 10 | CS06696004 | 2 | 螺钉 M3X6 | SCREW, FLAT M3X6 | |
| 11 | CS39932101 | 1 | 压布 R-30 | CLOTH WORK CLAMP, R-30 | |
| 12 | CS35236000 | 1 | 垫圈 3.2 | WASHER, BENDING 3.2 | |
| 13 | CS35235001 | 1 | 支架销 | SUPPORT PIN, CLAMP | |
| 14 | C021300306 | 1 | 螺母 M3 | NUT 3 M3 | |
| 15 | CSA5560001 | 1 | 夹轴承受板 | CLAMP SHAFT HOLDER | |
| 16 | C062400816 | 2 | 螺钉 M4X8 | SCREW PAN M4X8 | |
| 17 | CSA5674001 | 1 | 支点轴 | CLAMP FULCRUM SHAFT | |
| 18 | C048060142 | 2 | 轴用挡圈 C6 | RETAINING RING EXTERNAL C6 | |
| 19 | CSA5585001 | 1 | 夹杆 R | CLAMP LEVER R | |
| 20 | C018501236 | 1 | 螺栓 M5X12 | BOLT SOCKET M5X12 | |
| 21 | CSA5576001 | 1 | 夹臂 R | CLAMP ARM R | |
| 22 | C014400536 | 2 | 螺钉 M4X5 | SET SCREW SOCKET(CP) M4X5 | |
| 23 | CSA7550001 | 1 | 布挡板 R | CROTH GUIDE R | |
| 24 | CS35326101 | 1 | 螺钉 M3.5 | SCREW M3.5 | |
| 25 | CS35330001 | 1 | 压料板 R | WORK CLAMP PLATE, R | |
| 26 | CSA7526001 | 1 | 切线连接杆组件 | THREAD TRIMMER LINK LEVER ASSY | |
| 27 | CSA7778001 | 1 | 连接杆滚轮 | LINK LEVER ROLLER | |
| 28 | C137191051 | 1 | 挡圈 | STOP RING | |
| 29 | CSA5693001 | 1 | 段螺钉 M4 | SHOULDER SCREW M4 | |
| 30 | CS34906100 | 1 | 切线臂管套 | BUSH TR TRIMMER ARM | |
| 31 | C062260516 | 2 | 螺钉 M2.6X5 | SCREW PAN M2.6X5 | |
| 32 | CS34905101 | 1 | 切线杆臂 | THREAD CUTTER LEVER ARM | |
| 33 | C018401036 | 1 | 螺栓 M4X10 | BOLT SOCKET M4X10 | |
| 34 | CS37858000 | 1 | 针销 4X8 | NEEDLE PIN, 4X8 | |
| 35 | CS34903001 | 1 | 弹簧挂钩 | SPRING HOOK | |
| 36 | CS34883001 | 1 | 切线弹簧 | SPRING, EXTENSION | |
| 37 | CS34902001 | 1 | 弹簧挂钩 | SPRING HOOK | |
| 38 | C021350106 | 1 | 螺母 M3.5 | NUT 1 M3.5 | |
| 39 | C062260406 | 1 | 螺钉 M2.6X4 | SCREW PAN M2.6X4 | |
| 40 | CS34901001 | 1 | 切线臂 | THREAD TRIMMER ARM | |
| 41 | CS34900001 | 1 | 分线板 | OPENER, T-NIPPER | |
| 42 | C153219001 | 1 | 动刀管套 | COLLAR, MOVABLE KNIFE | |
| 43 | CS34899001 | 1 | 动刀组件 | MOVABLE KNIFE ASSY | |
| 44 | CS34898001 | 1 | 弹簧销 1.4 | PIN, SPRING 1.4 | |
| 45 | C141542001 | 3 | 螺钉 3.18 | SCREW 3.18 | |
| 46 | CSA7076001 | 1 | 挡线器 | THREAD HANDLER | |
| 47 | CS01694001 | 1 | 螺钉 SM2.38X4 | SCREW, FLAT SM2.38X4 | |
| 48 | CS34896001 | 1 | 定刀台座 | BRACKET, FIXED KNIFE | |
| 49 | C061300416 | 2 | 螺钉 M3X4 | SCREW FLAT M3X4 | |
| 50 | CS34895001 | 1 | 定刀 | FIXED KNIFE | |
| 51 | C018260832 | 2 | 螺栓 M2.6X8 | BOLT, SOCKET M2.6X8 | |
| 52 | CS34894001 | 1 | 线导向板 | THREAD GUIDE PLATE | |
| 53 | CS34893001 | 1 | 定刀安装板 | SETTING BRACKET FIXED KNIFE | |
| 54 | C062300512 | 2 | 螺钉 M3X5 | SCREW PAN M3X5 | |
| 55 | CS34889101 | 1 | 夹线组件 | THREAD NIPPER ASSY | |
| 56 | CS34890001 | 1 | 夹线 U | THREAD NIPPER, U | |
| 57 | CS34891101 | 1 | 夹线 D | THREAD NIPPER, D | |
| 58 | CS34888101 | 1 | 夹线 M | THREAD NIPPER, M | |
| 59 | CS34892001 | 1 | 分线销 | OPENER PIN | |
| 60 | C062020416 | 2 | 螺钉 M2X4 | SCREW PAN M2X4 | |
| 61 | C021020106 | 2 | 螺母 M2 | NUT 1 M2 | |

AA4. 附属装置 / Attachment set

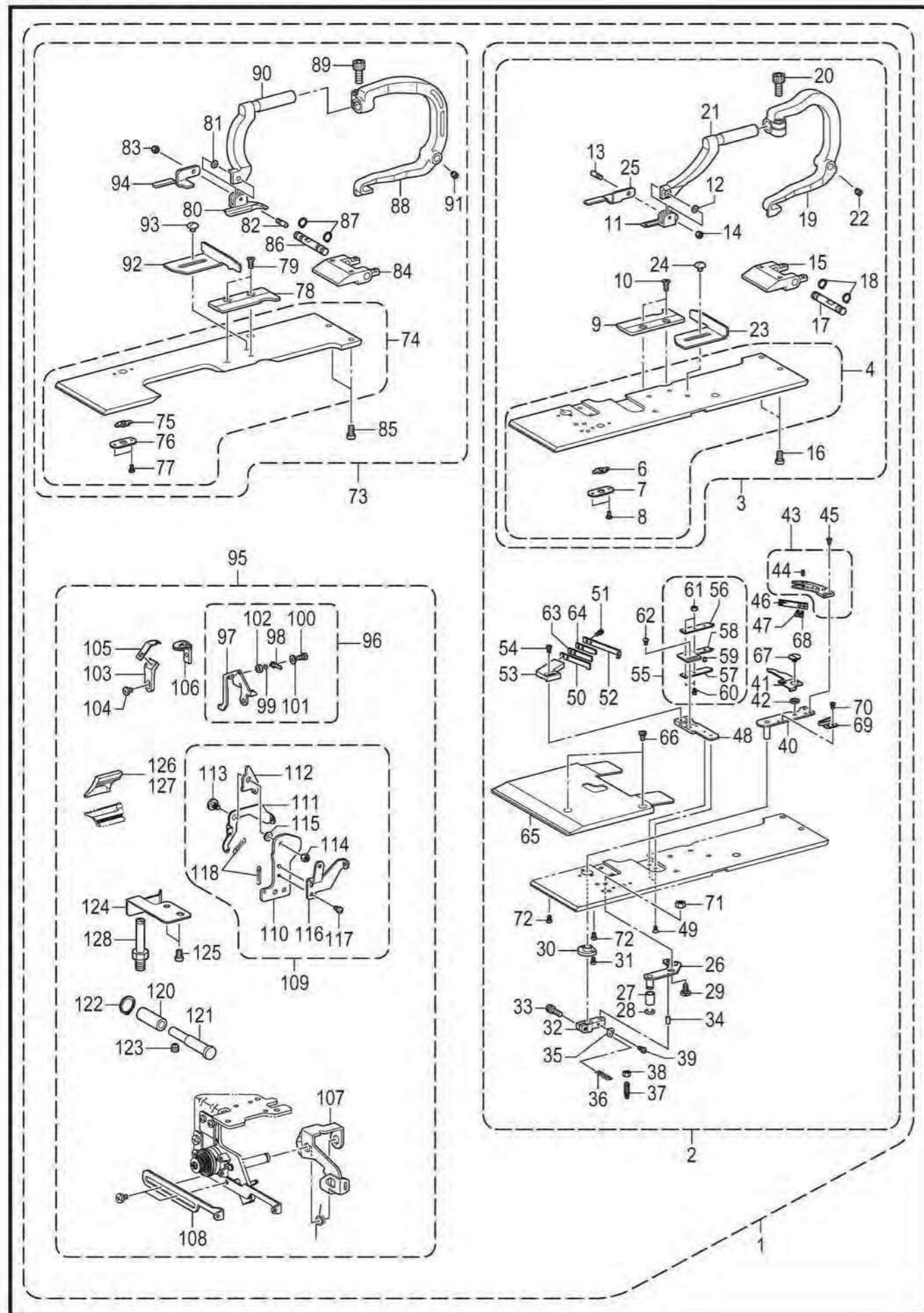

AA4. 附属装置 / Attachment set

| 参照号 | 零部件序号 | 数量 | 零部件名称 | NAME OF PARTS | RM |
|-----|------------|----|----------------|-------------------------------|----|
| 62 | C542515001 | 2 | 螺母 M2.6X3.5 | SCREW M2.6X3.5 | |
| 63 | CS34887001 | 1 | 定刀板弹簧 | SPRING, PLATE ;F-KNIFE | |
| 64 | CS34886001 | 1 | 定刀板弹簧 U | SPRING, U PLATE ;F-KNIFE | |
| 65 | CSA7077001 | 1 | 压板 U | PRESSER PLATE U | |
| 66 | C060400516 | 2 | 螺钉 M4X5 | SCREW BIND M4X5 | |
| 67 | C152904001 | 1 | 螺钉 SM4.37 | SCREW, SM4.37 | |
| 68 | C104336003 | 1 | 螺钉 SM2.38 | SCREW, SM2.38 | |
| 69 | CS34884000 | 1 | 分线器弹簧 | OPENER SPRING | |
| 70 | C060630312 | 2 | 螺钉 SM2.38-56X3 | SCREW BIND SM2.38-56X3 | |
| 71 | C021400306 | 1 | 六角螺母 M4 | NUT 3 M4 | |
| 72 | C062300416 | 2 | 螺钉 M3X4 | SCREW PAN M3X4 | |
| 73 | CSA7060001 | 1 | 压脚板总组件 LS30 | WORK CLAMP PLATE LS30 UNIT | |
| 74 | CSA7061001 | 1 | 布压板组件 LS | WORK CLAMP PLATE LS ASSY | |
| 75 | CS35315001 | 1 | 角块 | OPENING SLIDE BLOCK | |
| 76 | CS35316001 | 1 | 角块支撑板 | SLIDE BLOCK SUPPORT PLATE | |
| 77 | C060020416 | 2 | 螺钉 M2X4 | SCREW BIND M2X4 | |
| 78 | CSA5672001 | 1 | 针板 L-42 | NEEDLE PLATE L-42 | |
| 79 | CS06696004 | 2 | 螺钉 M3X6 | SCREW, FLAT M3X6 | |
| 80 | CS39931101 | 1 | 压布 L-30 | CLOTH WORK CLAMP, L-30 | |
| 81 | CS35236000 | 1 | 垫圈 3.2 | WASHER, BENDING 3.2 | |
| 82 | CS35235001 | 1 | 支架销 | SUPPORT PIN, CLAMP | |
| 83 | C021300306 | 1 | 螺母 M3 | NUT 3 M3 | |
| 84 | CSA5560001 | 1 | 夹轴承受板 | CLAMP SHAFT HOLDER | |
| 85 | C062400816 | 2 | 螺钉 M4X8 | SCREW PAN M4X8 | |
| 86 | CSA5674001 | 1 | 支点轴 | CLAMP FULCRUM SHAFT | |
| 87 | C048060142 | 2 | 轴用挡圈 C6 | RETAINING RING EXTERNAL C6 | |
| 88 | CSA5671001 | 1 | 夹杆 L | CLAMP LEVER L | |
| 89 | C018501236 | 1 | 螺栓 M5X12 | BOLT SOCKET M5X12 | |
| 90 | CSA5577001 | 1 | 夹臂 L | CLAMP ARM L | |
| 91 | C014400536 | 2 | 螺钉 M4X5 | SET SCREW SOCKET(CP) M4X5 | |
| 92 | CSA7551001 | 1 | 布挡板 L | CROTH GUIDE L | |
| 93 | CS35326101 | 1 | 螺钉 M3.5 | SCREW M3.5 | |
| 94 | CS35329001 | 1 | 压料板 L | WORK CLAMP PLATE, L | |
| 95 | CSA7783001 | 1 | 变换零部件组 01 | EXCHANGE PARTS SET 01 | |
| 96 | CSA7578001 | 1 | 芯线导向组件 C | GIMP THREAD GUIDE C ASSY | |
| 97 | CSA7063001 | 1 | 芯线导向 C | GIMP THREAD GUIDE C | |
| 98 | CSA7613001 | 1 | 芯线压板 | GIMP THREAD CLAMP PLATE | |
| 99 | CSA7614001 | 1 | 芯线调节弹簧 | GIMP THREAD TENSION SPRING | |
| 100 | C062300506 | 1 | 螺钉 M3X5 | SCREW PAN M3X5 | |
| 101 | C025030236 | 1 | 平垫圈 M3 | WASHER PLAIN M 3 | |
| 102 | CSA7615001 | 1 | 管套 3 | COLLAR 3 | |
| 103 | CSA7064001 | 1 | 上动刀台 | UPPER MOVABLE KNIFE | |
| 104 | C060300416 | 1 | 螺钉 M3X4 | SCREW BIND M3X4 | |
| 105 | CS35029001 | 1 | 上动刀 A | UPPER MOVABLE KNIFE, A | |
| 106 | CSA7065001 | 1 | 针孔板 1.6 | THROAT PLATE 1.6 | |
| 107 | CSA6971001 | 1 | 底线取线手柄 | L-THREAD TAKE-UP GUIDE LENER | |
| 108 | CSA6974001 | 1 | 底线导向 C | LOWER THREAD GUIDE C | |
| 109 | CSA7068001 | 1 | 芯线过线手柄组件 | GIMP THREAD TAKE-UP G-L ASSY | |
| 110 | CSA7069001 | 1 | 芯线过线架 | GIMP THREAD TAKE-UP G-HOLDER | |
| 111 | CSA7070001 | 1 | 芯线过线板 | G-THREAD TAKE-UP GUIDE PLATE | |
| 112 | CSA7071001 | 1 | 芯线过线作动板 | GIMP THREAD TAKE-UP G-E PLATE | |
| 113 | CSA7072001 | 1 | 段螺钉 M4 | SHOULDER SCREW M4 | |
| 114 | C021400306 | 1 | 六角螺母 M4 | NUT 3 M4 | |
| 115 | C158722001 | 1 | 垫圈 4.2 | WASHER PLAIN 4.2 | |
| 116 | CSA7073001 | 1 | 芯线导向 | GIMP THREAD GUIDE | |
| 117 | C062300416 | 1 | 螺钉 M3X4 | SCREW PAN M3X4 | |
| 118 | CSA7074001 | 2 | 弹簧 | SPRING TORSION | |
| 120 | CSA7053001 | 1 | 轴套 | G-THREAD TAKE-UP GUIDE COLLER | |
| 121 | CSA7054001 | 1 | 短轴 | G-THREAD TAKE-UP GUIDE SHAFT | |
| 122 | C048050142 | 1 | 轴用挡圈 C5 | RETAINING RING EXTERNAL C5 | |
| 123 | C014400536 | 1 | 螺钉 M4X5 | SET SCREW SOCKET(CP) M4X5 | |

AA4. 附属装置 / Attachment set

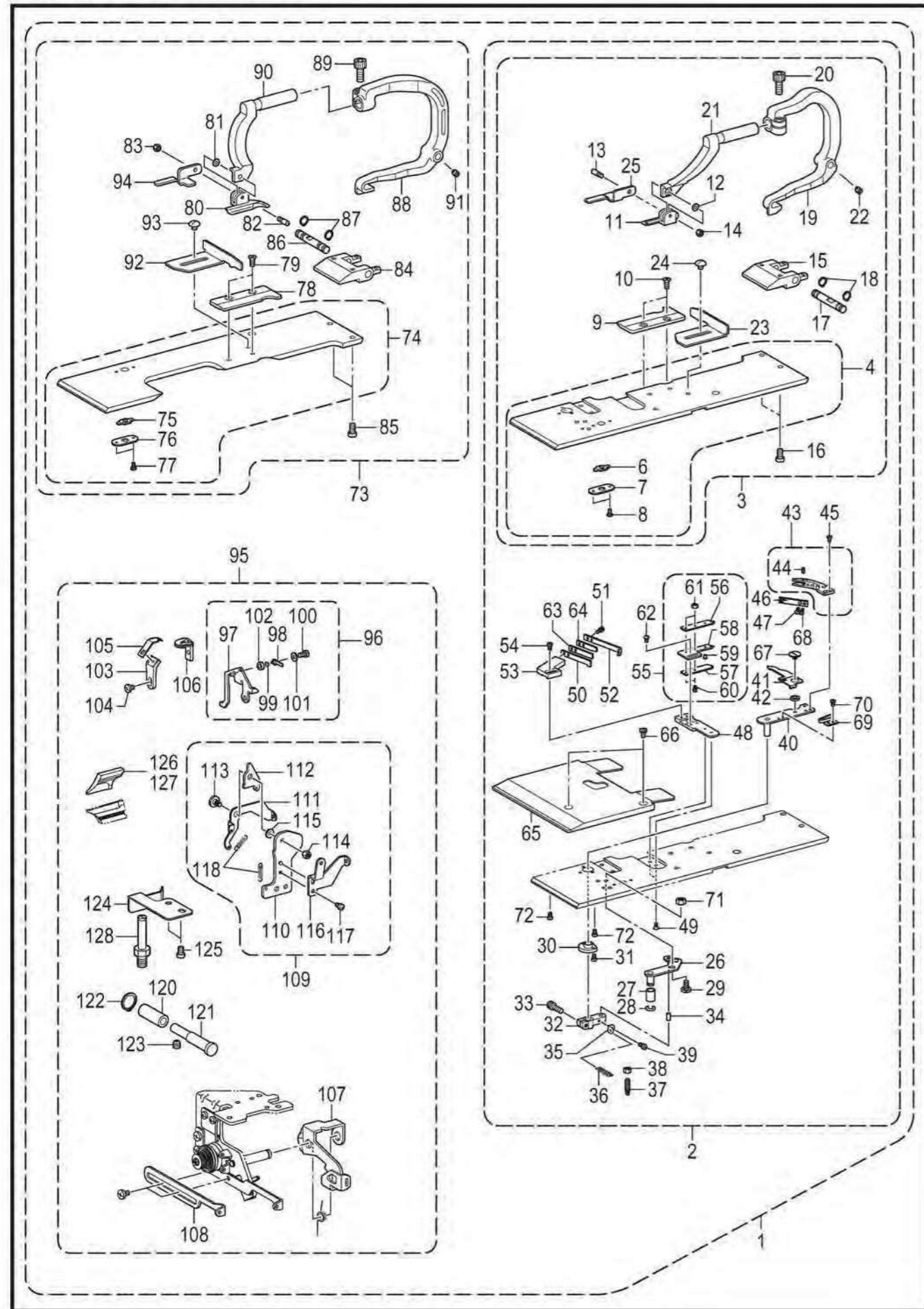

AA4. 附属装置 / Attachment set

| 参照号 | 零部件序号 | 数量 | 零部件名称 | NAME OF PARTS | RM |
|-----|------------|----|---------|-----------------------|----|
| 124 | CSA7555001 | 1 | 板弹簧 | FEED BAR PLATE SPRING | |
| 125 | C062400816 | 2 | 螺钉 M4X8 | SCREW PAN M4X8 | |
| 126 | CS37195001 | 1 | 气锤 22 | HAMMER, 22 | |
| 127 | CS37199001 | 1 | 气锤 30 | HAMMER, 30 | |
| 128 | CSA5584001 | 1 | 气缸螺栓 | CYLINDER SCREW | |

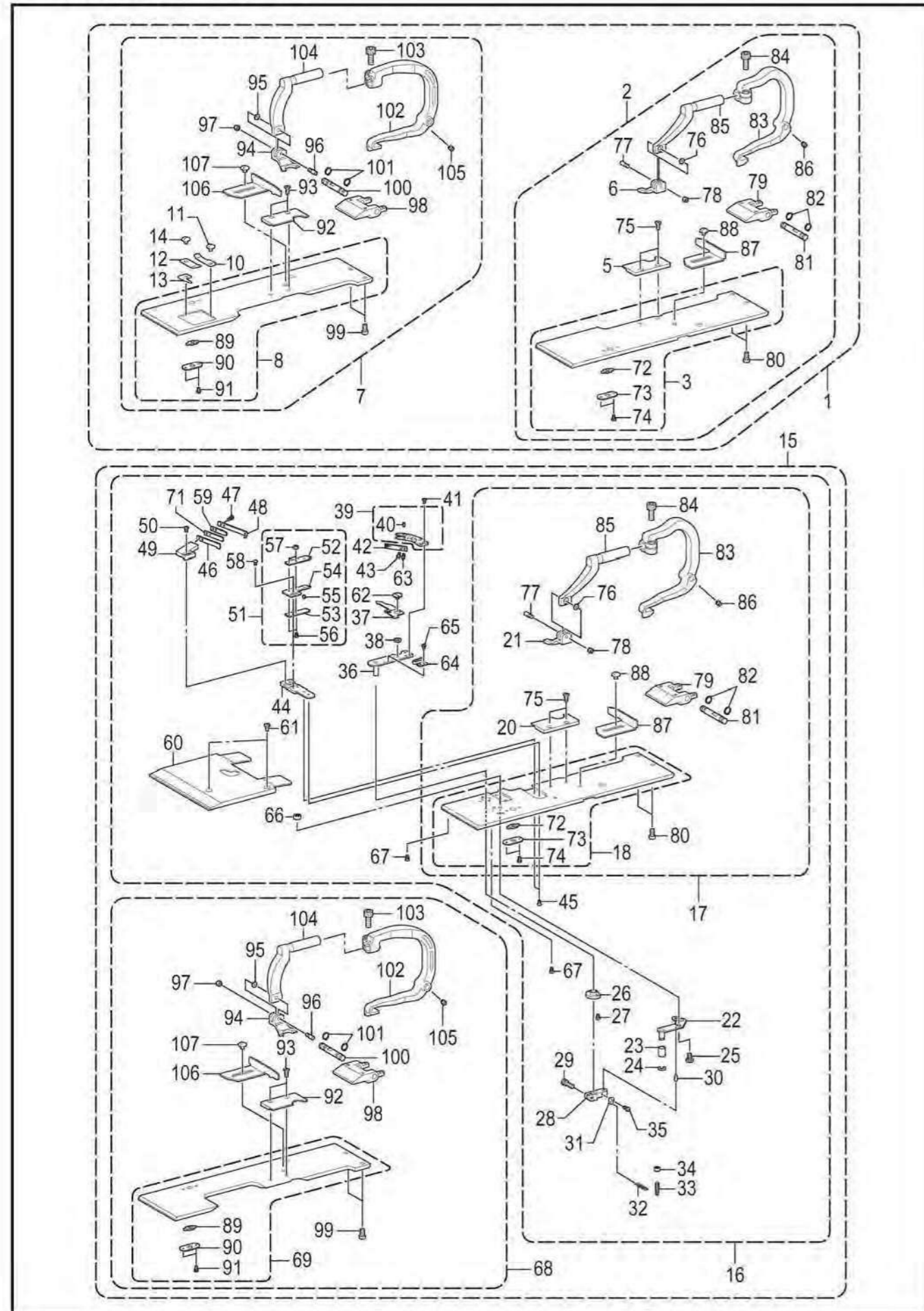

| 参照号 | 零部件序号 | 数量 | 零部件名称 | NAME OF PARTS | RM |
|-----|------------|----|------------------|--------------------------------|----|
| | | | <用于-00菊孔复合件> | <For -00 circular stitch set> | |
| 1 | CSA7804001 | 1 | 菊孔变换零部件组 D13 00 | EXCHANGE PARTS SET D13 00 | |
| 2 | CSA7802001 | 1 | 布压板RD13组件 | WORK CLAMP PLATE ASSY RD13 | |
| 3 | CSA7080001 | 1 | 布压板组件 R | WORK CLAMP PLATE R ASSY | |
| 5 | CS41340001 | 1 | 针板 RD13 | NEEDLE PLATE, RD13 | |
| 6 | CS41337001 | 1 | 压脚 D13 | WORK CLAMP, D13 | |
| 7 | CSA7803101 | 1 | 布压板LD13组件 | WORK CLAMP PLATE ASSY LD13 | |
| 8 | CSA7083001 | 1 | 布压板组件 L | WORK CLAMP PLATE L ASSY | |
| 10 | CSA7149001 | 1 | 板弹簧 | PLATE SPRING | |
| 11 | CS35326101 | 1 | 螺钉 M3.5 | SCREW M3.5 | |
| 12 | CSA7150101 | 1 | 切线 A | THREAD TRIMMER A | |
| 13 | CSA7151101 | 1 | 切线 B | THREAD TRIMMER B | |
| 14 | CS35326101 | 1 | 螺钉 M3.5 | SCREW M3.5 | |
| | | | <用于-01菊孔复合件> | <For -01 circular stitch set> | |
| 15 | CSA7808001 | 1 | 菊孔变换零部件组 SD13 01 | EXCHANGE PARTS SET SD13 01 | |
| 16 | CSA7806001 | 1 | 压板RSD13组件 | PLATE RSD13 ASSY | |
| 17 | CSA7805001 | 1 | 布压板RSD13组件 | WORK CLAMP PLATE ASSY RSD13 | |
| 18 | CSA7056001 | 1 | 布压板组件 RS | WORK CLAMP PLATE RS ASSY | |
| 20 | CS41340001 | 1 | 针板 RD13 | NEEDLE PLATE, RD13 | |
| 21 | CS41337001 | 1 | 压脚 D13 | WORK CLAMP, D13 | |
| 22 | CSA7526001 | 1 | 切线连接杆组件 | THREAD TRIMMER LINK LEVER ASSY | |
| 23 | CSA7778001 | 1 | 连接杆滚轮 | LINK LEVER ROLLER | |
| 24 | C137191051 | 1 | 挡圈 | STOP RING | |
| 25 | CSA5693001 | 1 | 段螺钉 M4 | SHOULDER SCREW M4 | |
| 26 | CS34906100 | 1 | 切线臂管套 | BUSH TR TRIMMER ARM | |
| 27 | C062260516 | 2 | 螺钉 M2.6X5 | SCREW PAN M2.6X5 | |
| 28 | CS34905101 | 1 | 切线杆臂 | THREAD CUTTER LEVER ARM | |
| 29 | C018401036 | 1 | 螺栓 M4X10 | BOLT SOCKET M4X10 | |
| 30 | CS37858000 | 1 | 针销 4X8 | NEEDLE PIN, 4X8 | |
| 31 | CS34903001 | 1 | 弹簧挂钩 | SPRING HOOK | |
| 32 | CS34883001 | 1 | 切线弹簧 | SPRING, EXTENSION | |
| 33 | CS34902001 | 1 | 弹簧挂钩 | SPRING HOOK | |
| 34 | C021350106 | 1 | 螺母 M3.5 | NUT 1 M3.5 | |
| 35 | C062260406 | 1 | 螺钉 M2.6X4 | SCREW PAN M2.6X4 | |
| 36 | CS34901001 | 1 | 切线臂 | THREAD TRIMMER ARM | |
| 37 | CS34900001 | 1 | 分线板 | OPENER, T-NIPPER | |
| 38 | C153219001 | 1 | 动刀管套 | COLLAR, MOVABLE KNIFE | |
| 39 | CS34899001 | 1 | 动刀组件 | MOVABLE KNIFE ASSY | |
| 40 | CS34898001 | 1 | 弹簧销 1.4 | PIN, SPRING 1.4 | |
| 41 | C141542001 | 3 | 螺钉 3.18 | SCREW 3.18 | |
| 42 | CSA7076001 | 1 | 挡线器 | THREAD HANDLER | |
| 43 | CS01694001 | 1 | 螺钉 SM2.38X4 | SCREW, FLAT SM2.38X4 | |
| 44 | CS34896001 | 1 | 定刀台座 | BRACKET, FIXED KNIFE | |
| 45 | C061300416 | 2 | 螺钉 M3X4 | SCREW FLAT M3X4 | |
| 46 | CS34895001 | 1 | 定刀 | FIXED KNIFE | |
| 47 | C018260832 | 2 | 螺栓 M2.6X8 | BOLT, SOCKET M2.6X8 | |
| 48 | CS34894001 | 1 | 线导向板 | THREAD GUIDE PLATE | |
| 49 | CS34893001 | 1 | 定刀安装板 | SETTING BRACKET FIXED KNIFE | |
| 50 | C062300512 | 2 | 螺钉 M3X5 | SCREW PAN M3X5 | |
| 51 | CS34889101 | 1 | 夹线组件 | THREAD NIPPER ASSY | |
| 52 | CS34890001 | 1 | 夹线 U | THREAD NIPPER, U | |
| 53 | CS34891101 | 1 | 夹线 D | THREAD NIPPER, D | |
| 54 | CS34888101 | 1 | 夹线 M | THREAD NIPPER, M | |
| 55 | CS34892001 | 1 | 分线销 | OPENER PIN | |
| 56 | C062020416 | 2 | 螺钉 M2X4 | SCREW PAN M2X4 | |
| 57 | C021020106 | 2 | 螺母 M2 | NUT 1 M2 | |
| 58 | C542515001 | 2 | 螺母 M2.6X3.5 | SCREW M2.6X3.5 | |
| 59 | CS34886001 | 1 | 定刀板弹簧 U | SPRING, U PLATE F-KNIFE | |
| 60 | CSA7077001 | 1 | 压板 U | PRESSER PLATE U | |
| 61 | C060400516 | 2 | 螺钉 M4X5 | SCREW BIND M4X5 | |
| 62 | C152904001 | 1 | 螺钉 SM4.37 | SCREW, SM4.37 | |
| 63 | C104336003 | 1 | 螺钉 SM2.38 | SCREW, SM2.38 | |
| 64 | CS34884000 | 1 | 分线器弹簧 | OPENER SPRING | |

AA5 . 附属装置 / Attachment set

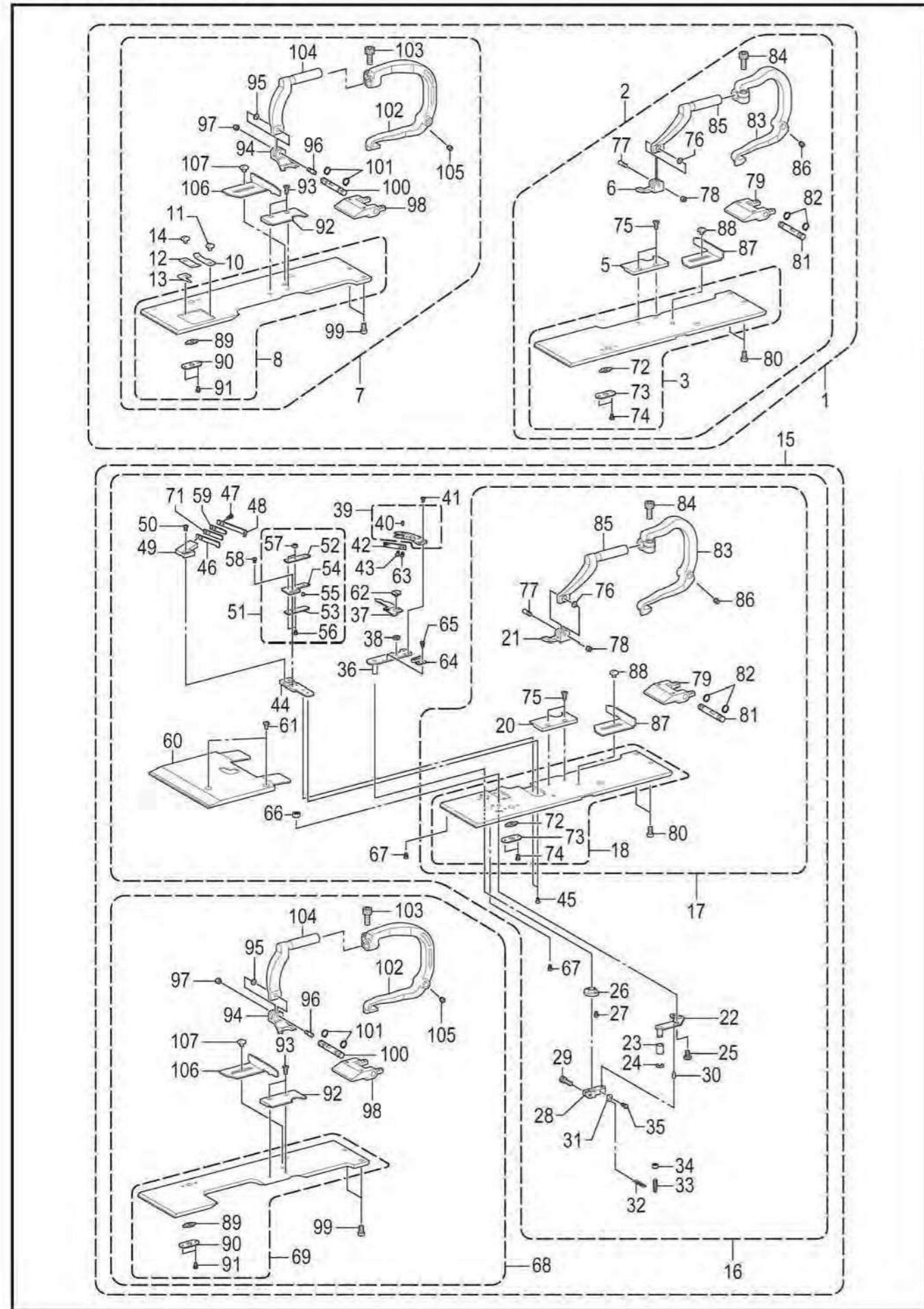

AA5. 附属装置 / Attachment set

| 参照号 | 零部件序号 | 数量 | 零部件名称 | NAME OF PARTS | RM |
|-----|------------|----|----------------|-------------------------------|----|
| | | | <用于-01菊孔复合件> | <For -01 circular stitch set> | |
| 65 | C060630312 | 2 | 螺钉 SM2.38-56X3 | SCREW BIND SM2.38-56X3 | |
| 66 | C021400306 | 1 | 六角螺母 M4 | NUT 3 M4 | |
| 67 | C062300416 | 2 | 螺钉 M3X4 | SCREW PAN M3X4 | |
| 68 | CSA7807001 | 1 | 布压板LSD13组件 | WORK CLAMP PLATE ASSY LSD13 | |
| 69 | CSA7061001 | 1 | 布压板组件 LS | WORK CLAMP PLATE LS ASSY | |
| 71 | CS34887001 | 1 | 定刀板弹簧 | SPRING, PLATE ;F-KNIFE | |
| 72 | CS35315001 | 1 | 角块 | OPENING SLIDE BLOCK | |
| 73 | CS35316001 | 1 | 角块支撑板 | SLIDE BLOCK SUPPORT PLATE | |
| 74 | C060020416 | 2 | 螺钉 M2X4 | SCREW BIND M2X4 | |
| 75 | CS06696004 | 2 | 螺钉 M3X6 | SCREW, FLAT M3X6 | |
| 76 | CS35236000 | 1 | 垫圈 3.2 | WASHER, BENDING 3.2 | |
| 77 | CS35235001 | 1 | 支架销 | SUPPORT PIN, CLAMP | |
| 78 | C021300306 | 1 | 螺母 M3 | NUT 3 M3 | |
| 79 | CSA5560001 | 1 | 夹轴承受板 | CLAMP SHAFT HOLDER | |
| 80 | C062400816 | 2 | 螺钉 M4X8 | SCREW PAN M4X8 | |
| 81 | CSA5674001 | 1 | 支点轴 | CLAMP FULCRUM SHAFT | |
| 82 | C048060142 | 2 | 轴用挡圈 C6 | RETAINING RING EXTERNAL C6 | |
| 83 | CSA5585001 | 1 | 夹杆 R | CLAMP LEVER R | |
| 84 | C018501236 | 1 | 螺栓 M5X12 | BOLT SOCKET M5X12 | |
| 85 | CSA6734001 | 1 | 夹臂 R-J | CLAMP ARM R-J | |
| 86 | C014400536 | 2 | 螺钉 M4X5 | SET SCREW SOCKET(CP) M4X5 | |
| 87 | CSA7550001 | 1 | 布挡板 R | CROTH GUIDE R | |
| 88 | CS35326101 | 1 | 螺钉 M3.5 | SCREW M3.5 | |
| 89 | CS35315001 | 1 | 角块 | OPENING SLIDE BLOCK | |
| 90 | CS35316001 | 1 | 角块支撑板 | SLIDE BLOCK SUPPORT PLATE | |
| 91 | C060020416 | 2 | 螺钉 M2X4 | SCREW BIND M2X4 | |
| 92 | CS41341001 | 1 | 针板 LD13 | NEEDLE PLATE, LD13 | |
| 93 | CS06696004 | 2 | 螺钉 M3X6 | SCREW, FLAT M3X6 | |
| 94 | CS41337001 | 1 | 压脚 D13 | WORK CLAMP, D13 | |
| 95 | CS35236000 | 1 | 垫圈 3.2 | WASHER, BENDING 3.2 | |
| 96 | CS35235001 | 1 | 支架销 | SUPPORT PIN, CLAMP | |
| 97 | C021300306 | 1 | 螺母 M3 | NUT 3 M3 | |
| 98 | CSA5560001 | 1 | 夹轴承受板 | CLAMP SHAFT HOLDER | |
| 99 | C062400816 | 2 | 螺钉 M4X8 | SCREW PAN M4X8 | |
| 100 | CSA5674001 | 1 | 支点轴 | CLAMP FULCRUM SHAFT | |
| 101 | C048060142 | 2 | 轴用挡圈 C6 | RETAINING RING EXTERNAL C6 | |
| 102 | CSA5671001 | 1 | 夹杆 L | CLAMP LEVER L | |
| 103 | C018501236 | 1 | 螺栓 M5X12 | BOLT SOCKET M5X12 | |
| 104 | CSA6743001 | 1 | 夹臂 L-J | CLAMP ARM L-J | |
| 105 | C014400536 | 2 | 螺钉 M4X5 | SET SCREW SOCKET(CP) M4X5 | |
| 106 | CSA7551001 | 1 | 布挡板 L | CROTH GUIDE L | |
| 107 | CS35326101 | 1 | 螺钉 M3.5 | SCREW M3.5 | |

AA6 . 附属装置 / Attachment set

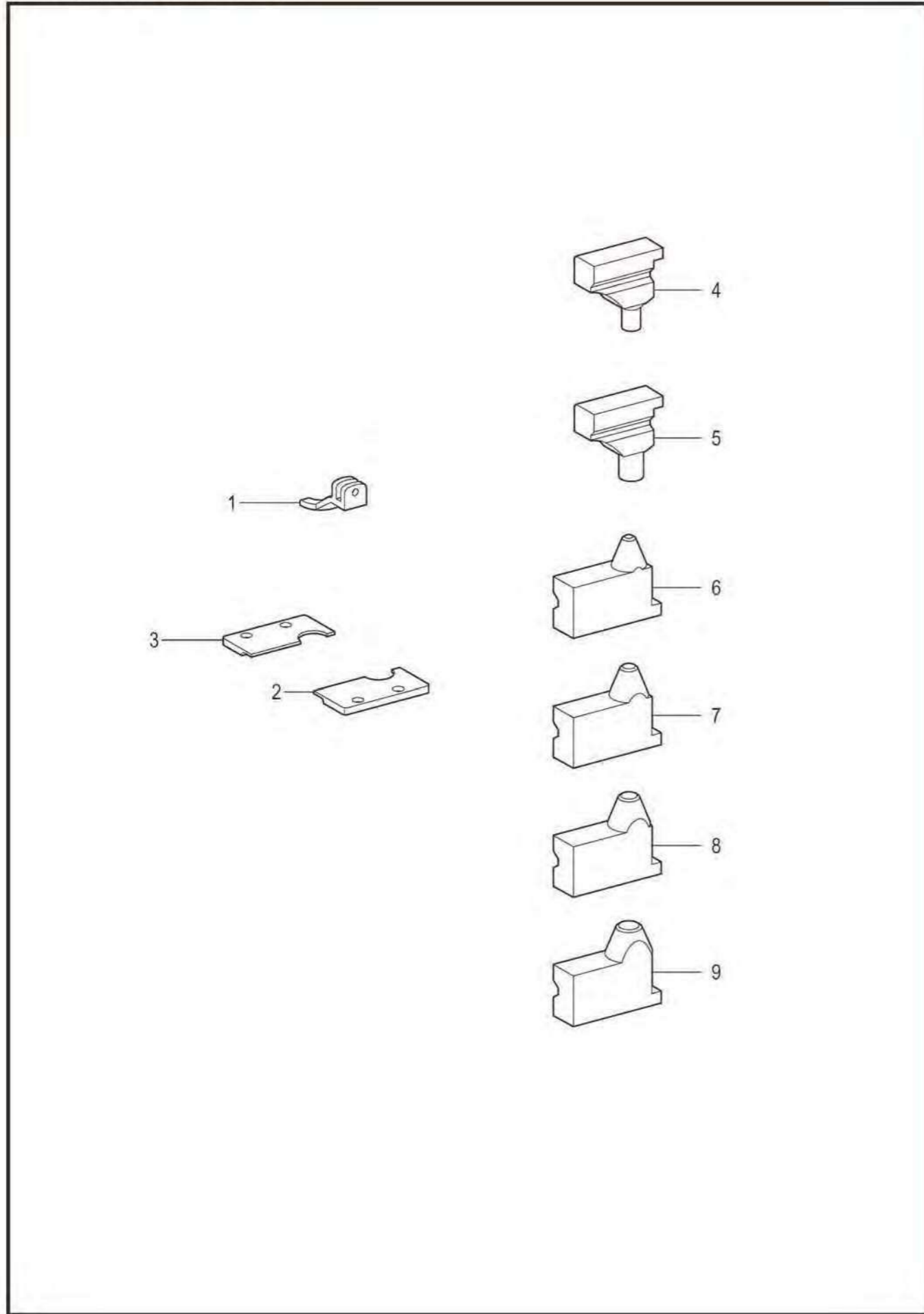

AA6. 附属装置 / Attachment set

| 参照号 | 零部件序号 | 数量 | 零部件名称 | NAME OF PARTS | RM |
|-----|------------|----|------------------|--|----|
| 1 | CS41337001 | 1 | <用于菊孔> 压脚 D13 | <For circular stitch> WORK CLAMP, D13 | |
| 2 | CS41340001 | 1 | 针板 RD13 | NEEDLE PLATE, RD13 | |
| 3 | CS41341001 | 1 | 针板 LD13 | NEEDLE PLATE, LD13 | |
| 4 | CS41344001 | 1 | 气锤 D3 | CUTTING BLOCK, D3 | |
| 5 | CS41345001 | 1 | 气锤 D5 | CUTTING BLOCK, D5 | |
| 6 | CS41346001 | 1 | 切刀 D2 | KNIFE, D2 | |
| 7 | CS41347001 | 1 | 切刀 D3 | KNIFE, D3 | |
| 8 | CS41348001 | 1 | 切刀 D4 | KNIFE, D4 | |
| 9 | CS41349001 | 1 | 切刀 D5 | KNIFE, D5 | |

Z. 附件 / Accessories

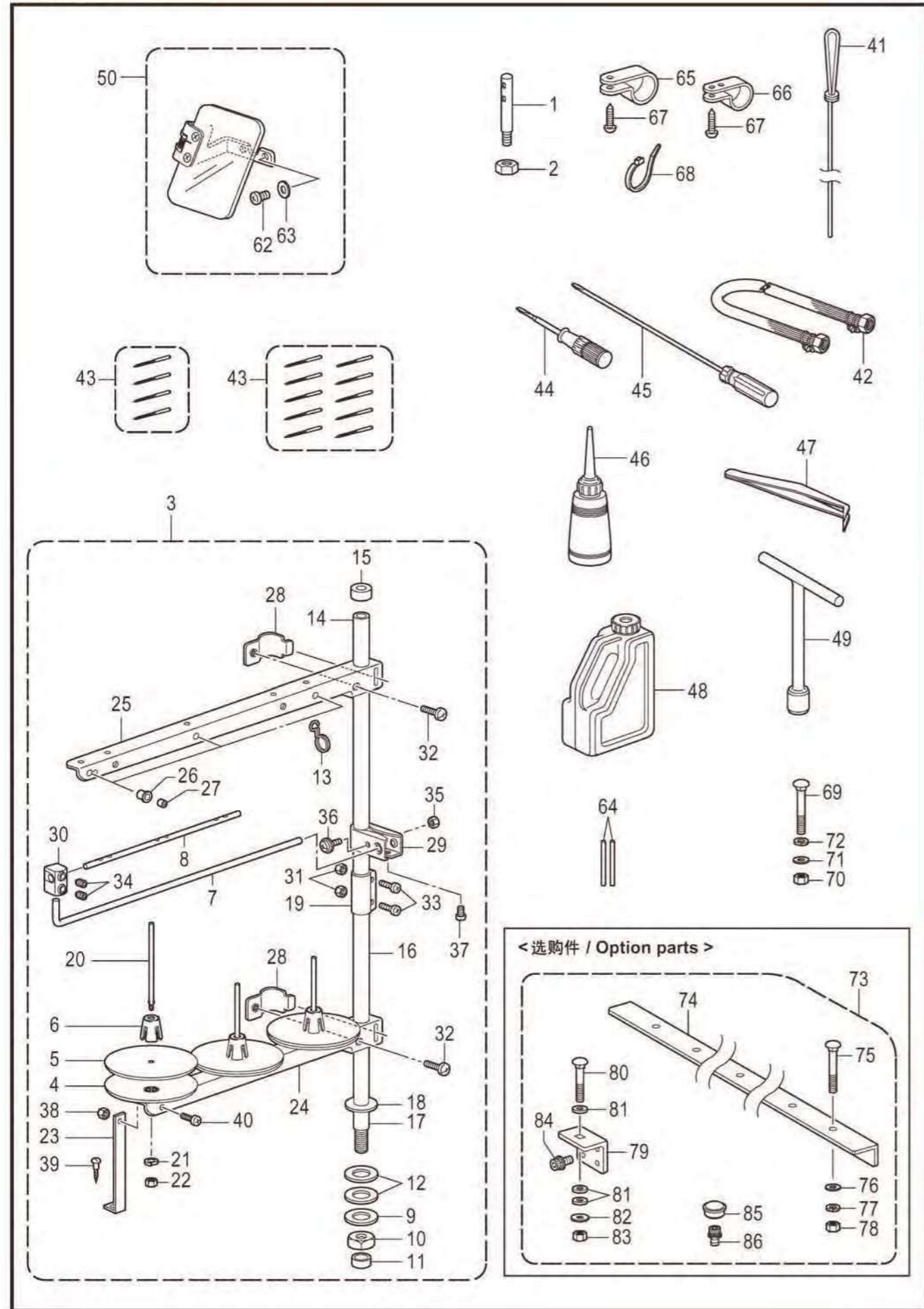

Z. 附件 / Accessories

| 参照号 | 零部件序号 | 数量 | 零部件名称 | NAME OF PARTS | RM |
|-----|------------|----|---|--|----|
| 1 | CSA5568001 | 1 | 穿线杆 | THREAD SPOOL PIN | |
| 2 | C021500216 | 1 | 六角螺母 M5 | NUT 2 M5 | |
| 3 | CS07558409 | 1 | 线架组件 3DRTHF | COTTON STAND ASSY 3DRTHF | |
| 4 | CS51283001 | 3 | 垫圈 | SPOOL STAND BASE | |
| 5 | C150182000 | 3 | 线盘软垫 | SPOOL MAT | |
| 6 | CS51282101 | 3 | 线轴缓冲架 | SPOOL CUSHION | |
| 7 | CS04109001 | 1 | 过线杆支杆 | THREAD GUIDE SUPPORT BAR | |
| 8 | C142997001 | 1 | 过线杆 3 | THREAD GUIDE, 3 | |
| 9 | C150206002 | 1 | 平垫圈 16 | WASHER PLAIN 16 | |
| 10 | CSA6629001 | 1 | 螺母 M16 | NUT M16 | |
| 11 | C150174000 | 1 | 线架支撑管套 | COLUMN CAP | |
| 12 | CS01005000 | 2 | 橡皮垫圈 | RUBBER WASHER | |
| 13 | CS02747101 | 1 | 弹簧 | SPRING | |
| 14 | C150172003 | 1 | 线架支撑管 | COLUMN PIPE | |
| 15 | C150174000 | 1 | 线架支撑管套 | COLUMN CAP | |
| 16 | C156112003 | 1 | 线架撑管 D | COLUMN PIPE D | |
| 17 | C150207001 | 1 | 线架支撑管 | COLUMN PIPE W/SCREW | |
| 18 | C150206000 | 1 | 平垫圈 16 | WASHER PLAIN 16 | |
| 19 | CSA6606001 | 1 | 线架管接头 | COLUMN JOINT | |
| 20 | C150179002 | 3 | 线轴 B | SPOOL SHAFT B | |
| 21 | C028050244 | 3 | 弹簧垫圈 2-5 | WASHER SPRING 2-5 | |
| 22 | C021500104 | 3 | 螺母 M5 | NUT 1 M5 | |
| 23 | C150188009 | 1 | 下过线架支撑板 A | SPOOL HOLDER SUPPORT, A | |
| 24 | CSA6610001 | 1 | 过线架 3 | SPOOL HOLDER 3 | |
| 25 | CSA6610001 | 1 | 过线架 3 | SPOOL HOLDER 3 | |
| 26 | C150183000 | 3 | 过线管套 | THREAD HANGER BASE | |
| 27 | C142990001 | 3 | 过线架上过线管 | THREAD BUSH | |
| 28 | CSA6609001 | 2 | 过线架定位 | SPOOL HOLDER SUPPORTER | |
| 29 | CSA6615001 | 1 | 线导向架 | THREAD GUIDE HOLDER | |
| 30 | C138843001 | 1 | 连接器 | JOINT | |
| 31 | C021500104 | 2 | 螺母 M5 | NUT 1 M5 | |
| 32 | C062061604 | 2 | 螺钉 M6X16 | SCREW PAN M6X16 | |
| 33 | C062501404 | 2 | 螺钉 M5X14 | SCREW PAN M5X14 | |
| 34 | C014060632 | 2 | 固定螺钉 M6X6 | SET SCREW SOCKET (CP) M6X6 | |
| 35 | C021500104 | 1 | 螺母 M5 | NUT 1 M5 | |
| 36 | CS37037001 | 1 | 螺钉 M5X32 | SCREW PAN (S/P WASHER) M5X32 | |
| 37 | C062061004 | 1 | 螺钉 M6X10 | SCREW PAN M6X10 | |
| 38 | C021500104 | 1 | 螺母 M5 | NUT 1 M5 | |
| 39 | C031452204 | 1 | 圆头木螺钉 M4.5X22 | WOOD SCREW ROUND M4.5X22 | |
| 40 | C062501004 | 1 | 螺钉 M5X10 | SCREW PAN M5X10 | |
| 41 | CSA7037001 | 1 | 穿线器 | THREADER | |
| 42 | C149796001 | 1 | 像皮管带接头 | AIR HOSE, W/CONNECTOR | |
| | | | <用于中国以外> <蓝狮牌机针 DO x 558> <用于-00>#100 43 CSA1741016 1 机针组 S35133(10枚) <用于-01>#90 43 CSA1741014 1 机针组 S35133(10枚) <用于-02>#110 43 CSA1741018 1 机针组 S35133(10枚) | <Except for China> <Schmet DO x 558> <For -00>#100 NEEDLE 10PIECE ASSY, S35133 <For -01>#90 NEEDLE 10PIECE ASSY, S35133 <For -02>#110 NEEDLE 10PIECE ASSY, S35133 | |
| | | | <用于中国> <风琴牌机针 DO x 558-NY2> <用于-00>#100 43 CSA4858016 1 机针组 SA4857(4枚) <用于-01>#90 43 CSA4858014 1 机针组 SA4857(4枚) <用于-02>#110 43 CSA4858018 1 机针组 SA4857(4枚) | <For China> <Organ Needle DO x 558-NY2> <For -00>#100 NEEDLE 4PIECE ASSY, SA4857 <For -01>#90 NEEDLE 4PIECE ASSY, SA4857 <For -02>#110 NEEDLE 4PIECE ASSY, SA4857 | |

Z. 附件 / Accessories

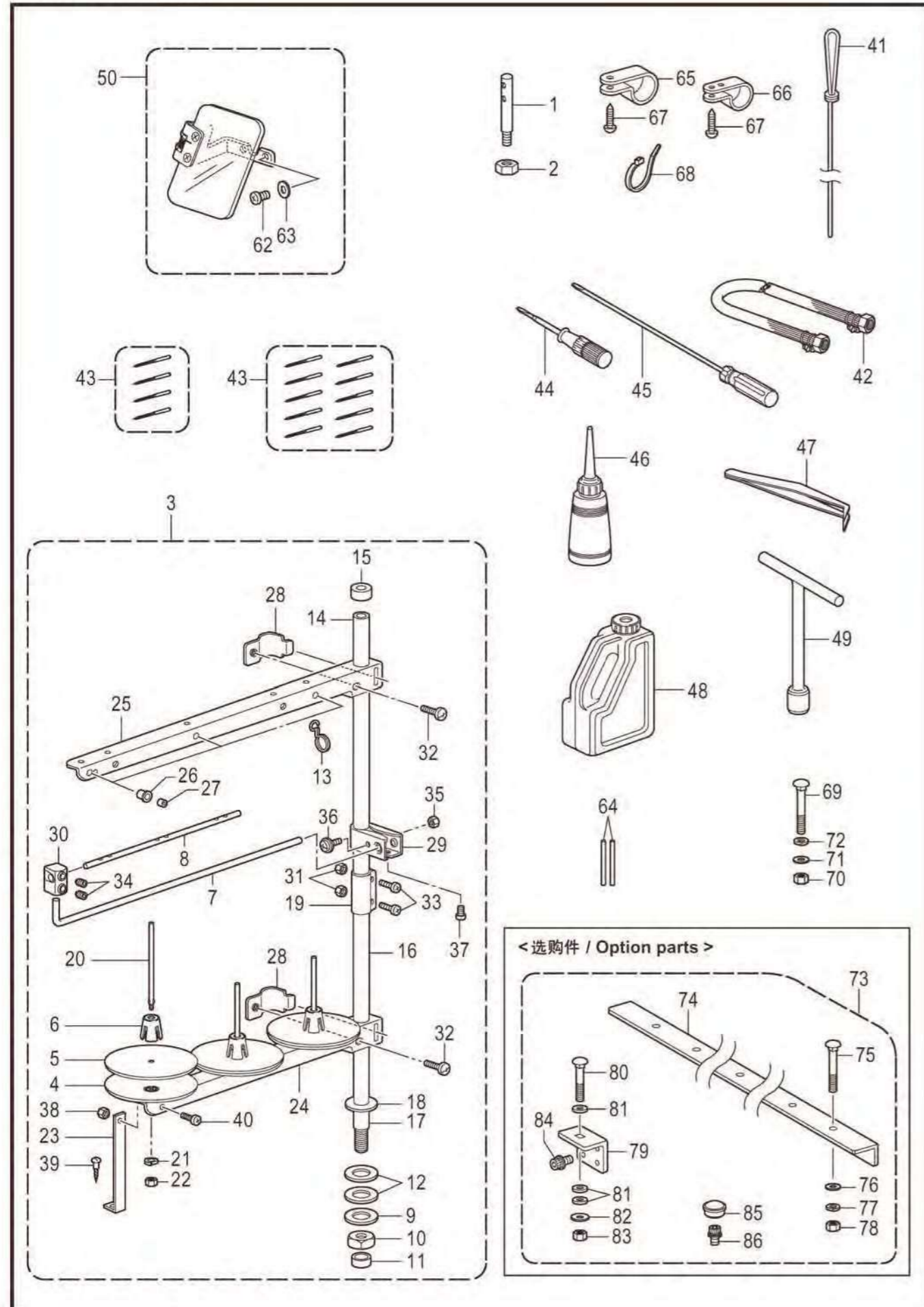

Z. 附件 / Accessories

| 参照号 | 零部件序号 | 数量 | 零部件名称 | NAME OF PARTS | RM |
|-----|-------------|----|---------------|-------------------------------|----|
| 44 | C 118837001 | 1 | 起子 3.4X70 | SCREW-DRIVER, 3.4X70 | |
| 45 | C 101572102 | 1 | 起子 5.5X190 | SCREW-DRIVER 5.5X190 | |
| 46 | C 114483002 | 1 | 油壶组件 | OILER ASSY | |
| 47 | C 117466000 | 1 | 镊子 | PINCETTE | |
| 48 | CS55663001 | 1 | 油罐组件 | OIL TANK ASSY | |
| 49 | CSA3950001 | 1 | 套筒扳手 | SOCKET WRENCH | |
| 50 | CSA4103001 | 1 | 护眼板组件 D | EYE GUARD SET, D | |
| 62 | C 062400616 | 2 | 螺钉 M4X6 | SCREW PAN M4X6 | |
| 63 | C 026040136 | 2 | 平垫圈 S4 | WASHER PLAIN S 4 | |
| 64 | CSA7038001 | 2 | 销 4 | PIN 4 | |
| 65 | C 158581000 | 1 | 电线夹 24N | CORD HOLDER, 24N | |
| 66 | CS11817000 | 1 | 线夹 NK-18N | CLAMP, NK-18N | |
| 67 | C 032461606 | 2 | 木螺钉 M4.5X16 | WOOD SCREW ROUND 2 M4.5X16 | |
| 68 | CS04557000 | 1 | 电线夹 PLT1M | BAND, PLT1M | |
| | | | <用于脚踏板> | <For treadle> | |
| 69 | C 133740006 | 3 | 螺栓 M6X70 | BOLT SQUARE M6X70 | |
| 70 | C 021060106 | 3 | 螺母 M6 | NUT 1 M6 | |
| 71 | C 025060236 | 3 | 平垫圈 M6 | WASHER PLAIN M 6 | |
| 72 | C 028060246 | 3 | 弹簧垫圈 2-6 | WASHER SPRING 2-6 | |
| | | | <选购件> | <Option parts> | |
| 73 | CSA7127001 | 1 | 半沈入复合件 | SUBMERGE SET | |
| 74 | CSA7128001 | 2 | L型补强板 | ANGLE L | |
| 75 | C 133740006 | 10 | 螺栓 M6X70 | BOLT SQUARE M6X70 | |
| 76 | C 025060236 | 10 | 平垫圈 M6 | WASHER PLAIN M 6 | |
| 77 | C 028060246 | 10 | 弹簧垫圈 2-6 | WASHER SPRING 2-6 | |
| 78 | C 021060106 | 10 | 螺母 M6 | NUT 1 M6 | |
| 79 | CSA7129001 | 4 | 底板台支撑板 | BED SUPPORT PLATE P | |
| 80 | C 119755001 | 4 | 螺栓 M6X60 | BOLT, M6X60 | |
| 81 | C 159458009 | 12 | 橡皮垫 | RUBBER SHEET | |
| 82 | C 025060336 | 4 | 平垫圈 L6 | WASHER PLAIN L 6 | |
| 83 | C 021060106 | 4 | 螺母 M6 | NUT 1 M6 | |
| 84 | CS42445001 | 16 | 螺栓 M8X25 | BOLT SOCKET (S/P WASHER)M8X25 | |
| 85 | CSA2929001 | 4 | 橡皮塞 12.5 | RUBBER CAP, 12.5 | |
| 86 | CS55477001 | 3 | 螺栓(带垫圈) M6X16 | BOLT SOCKET (S/P WASHER)M6X16 | |

Sp . 不同规格零部件一览表 / Different parts list

-00 规格时可以安装 10 - 50mm
-01 规格时可以安装 10 - 42mm

10 to 50 mm are available for -00 specification.
10 to 42 mm are available for -01 specification.

| 布压脚 / Work clamp | | | | | |
|-------------------------------------|-----------------------|-----------------------|-------------------|-------------------|-------------------|
| (L) | CS37679-001 | CS37677-101 | CSA5245-101 | CSA7086-001 | CSA7537-001 |
| (R) | CS37680-001 | CS37678-101 | CSA5244-101 | CSA7091-001 | CSA7536-001 |
| (-00--01) | < 50mm > | < 50mm > | < 32mm > | < 42mm > | < 42mm > |
| | CS35455-201 | CS39929-101 | CS35197-101 | CS39931-101 | |
| | CS35454-201 | CS39930-101 | CS35198-101 | CS39932-101 | |
| | < 10 - 18mm > | < 18 - 22mm > | < 22 - 26mm > | < 26 - 30mm > | |
| (-02) | CSA7087-001 | CSA7090-001 | CSA6742-001 | CSA7088-001 | CSA7089-001 |
| | CSA7092-001 | CSA7095-001 | CSA6732-001 | CSA7093-001 | CSA7094-001 |
| | < 14 - 22mm > | < 18 - 26mm > | < 22 - 30mm > | < 26 - 34mm > | < 34 - 42mm > |
| | CS43408-001 | CS43410-001 | | | |
| | CS43409-001 | CS43411-001 | | | |
| | L3W < 22 - 26mm > | L4W < 26 - 30mm > | | | |
| < 用于腰带压脚 / For waist belt presser > | | | | | |

Sp . 不同规格零部件一览表 / Different parts list

-00 规格时 42mm 和 50mm 可以通用安装
-01 规格时只能安装在 42mm

Both 42 mm and 50 mm are available for -00 specification.
Only 42 mm is available for -01 specification.

| 针板 / Needle plate | | | | |
|-------------------|-------------------|--------------------|-------------------|--------------|
| (L) | CS37683-101(L-50) | CS37681-101(SL-50) | CSA5672-001(L-42) | CSA7534-001 |
| (R) | CS37684-101(R-50) | CS37682-101(SR-50) | CSA5673-001(R-42) | CSA7535-001 |
| (-00--01) | < 50mm > | < 50mm > | < 42mm > | < 42mm > |
| | CSA7097-001 | CSA7100-001 | | |
| (R) | CSA7102-001 | CSA7105-001 | | |
| (-02) | < 14 - 22mm > | < 18 - 26mm > | | |
| | CSA6741-001 | CSA7098-001 | CSA7099-001 | |
| | CSA6731-001 | CSA7103-001 | CSA7104-001 | |
| | < 22 - 30mm > | < 26 - 34mm > | < 34 - 42mm > | |

气锤 / Hammer

| | | | | | | |
|-----------|----------------|-------------|-------------|-------------|-------------|--|
| (-00--01) | 尺寸 / Size (mm) | 10 | 12 | 14 | 16 | |
| | 零部件序号 / Code | CS37211-001 | CS37210-001 | CS37209-001 | CS37208-001 | |
| | 尺寸 / Size (mm) | 18 | 20 | 22 | 24 | |
| | 零部件序号 / Code | CS37194-001 | CS35092-001 | CS37195-001 | CS37196-001 | |
| | 尺寸 / Size (mm) | 26 | 28 | 30 | 32 | |
| | 零部件序号 / Code | CS37197-001 | CS37198-001 | CS37199-001 | CS37200-001 | |
| | 尺寸 / Size (mm) | 34 | 36 | 38 | 42 | |
| | 零部件序号 / Code | CS37201-001 | CS37202-001 | CS35093-001 | CSA7106-001 | |
| | 尺寸 / Size (mm) | 50 | | | | |
| | 零部件序号 / Code | CS35479-001 | | | | |

| | | | | | | |
|-------|----------------|-------------|-------------|-------------|-------------|--|
| (-02) | 尺寸 / Size (mm) | S10 | S12 | S14 | S16 | |
| | 零部件序号 / Code | CS37701-001 | CS37702-001 | CS37703-001 | CS37704-001 | |
| | 尺寸 / Size (mm) | S18 | S20 | S22 | S24 | |
| | 零部件序号 / Code | CS37705-001 | CS37706-001 | CS37707-001 | CS37708-001 | |
| | 尺寸 / Size (mm) | S26 | S28 | | | |
| | 零部件序号 / Code | CS37709-001 | CS42053-001 | | | |

气锤：标准零部件 / Hammer : Standard parts

| | | 装着零部件 / Preinstalled parts | | 附带零部件 / Accessory parts | |
|-------|-------|----------------------------|-------------|-------------------------|-------------|
| (-02) | L1826 | S20 | CS37706-001 | S24 | CS37708-001 |
| | L2230 | S24 | CS37708-001 | S28 | CS42053-001 |

Sp. 不同规格零部件一览表 / Different parts list

| 切刀 / Knife | | | | |
|----------------|-------------|-------------|-------------|----------------|
| CS35438-101 | CS35436-101 | CS35481-101 | CS35483-101 | CS35409-101(S) |
| < 50mm > | < 50mm > | < 50mm > | < 50mm > | < 50mm > |
| | | | | |
| CSA7107-001 | CSA6806-001 | CSA7108-001 | CSA7109-001 | CSA7110-001 |
| < 42mm > | < 42mm > | < 42mm > | < 42mm > | < 42mm > |
| | | | | |
| CSA7111-001(S) | < 42mm > | | | |
| | | | | |

| 转盘板 / Throat plate | | | |
|--------------------|-------------|-------------|-------------|
| (-00--01) | CSA7546-001 | CSA7065-001 | CSA7567-001 |
| | | | |
| | CS37752-001 | CSA7568-001 | |
| (-02) | | | |

Wa. 警告标签 / Warning labels

| 警告标签 Warning labels | 零部件名称 Name of parts | 尺寸 Size(mm) | 零部件序号 Code |
|------------------------|---|----------------|---------------|
| | 感电标签(6国) Label, elec. shock 6 lang | 50 X 118 | CJ04115-001 |
| | 操作注意标签(日/英) Label, caution Jpn / Eng | 52 X 84 | CSA0792-001 |
| | 操作注意标签(中/英) Label, caution Chn / Eng | 52 X 84 | CSA0793-001 |
| | 警告标记 Mark, injury | L=16 R=0.8 | CS36924-001 |
| | 高温标志 Label, high temp | 13 X 20 | CJ03663-001 |
| | 接地标记 Label, grounding | φ 12 | CS37060-001 |
| | PE标记 Label, PE | 7.5 X 12.5 | CS37059-001 |

| CODE | REF.NO | Page | CODE | REF.NO | Page | CODE | REF.NO | Page | CODE | REF.NO | Page |
|------------|----------|------|------------|----------|------|------------|----------|------|------------|----------|------|
| C004401003 | A -48 | 2 | C017400802 | P1 -51 | 44 | C018501636 | H -53 | 28 | C025060236 | Z -71 | 100 |
| | G -4 | 24 | | P2 -27 | 48 | | H -56 | 28 | | Z -76 | 100 |
| | L -16 | 34 | C017401415 | P1 -47 | 44 | | X -17 | 72 | C025060336 | A -18 | 2 |
| C008401204 | G -70 | 26 | C017401616 | F1 -54 | 16 | C018502536 | G -34 | 24 | | Z -82 | 100 |
| C012060636 | E -5 | 14 | C018061236 | E -19 | 14 | C021020106 | Q1 -36 | 52 | C026040136 | G -24 | 24 |
| | E -17 | 14 | | H -21 | 28 | | AA4 -61 | 86 | | G -59 | 24 |
| | G -10 | 24 | C018061636 | D -19 | 12 | | AA5 -57 | 92 | | L -14 | 34 |
| | G -13 | 24 | | G -45 | 24 | C021060106 | A -19 | 2 | | P2 -35 | 48 |
| | G -26 | 24 | | G -66 | 26 | | D -10 | 12 | C026040236 | F1 -19 | 16 |
| | G -30 | 24 | C018084036 | J -28 | 30 | | Z -70 | 100 | C028040242 | F1 -57 | 16 |
| | G -39 | 24 | C018260832 | Q1 -26 | 52 | | Z -78 | 100 | C028040246 | A -46 | 2 |
| | G -57 | 24 | | AA4 -51 | 86 | C021300302 | Z -83 | 100 | | P1 -52 | 44 |
| | G -62 | 24 | | AA5 -47 | 92 | | F2 -29 | 20 | | P2 -28 | 48 |
| C012061036 | D -15 | 12 | C018300836 | L -58 | 36 | | F2 -47 | 20 | | F3 -23 | 22 |
| | H -31 | 28 | C018301236 | D -26 | 12 | | F3 -23 | 22 | C028050244 | Z -21 | 98 |
| | H -44 | 28 | C018301436 | L -10 | 34 | | F3 -47 | 22 | C028060246 | Z -72 | 100 |
| | J -23 | 30 | C018400636 | B -61 | 8 | C021300306 | L -38 | 34 | | Z -77 | 100 |
| C012500536 | B -56 | 6 | | L -2 | 34 | | AA1 -18 | 78 | C031452204 | Z -39 | 98 |
| | D -22 | 12 | | N -21 | 40 | | AA1 -72 | 78 | C031553202 | U1 -39 | 64 |
| | F1 -64 | 16 | | N -31 | 40 | | AA3 -7 | 84 | | U2 -25 | 66 |
| | H -26 | 28 | | N -97 | 42 | | AA3 -13 | 84 | C032461606 | Z -67 | 100 |
| | K -7 | 32 | | R -4 | 56 | | AA4 -14 | 86 | C047301042 | P2 -23 | 48 |
| | L -35 | 34 | C018400836 | F1 -94 | 18 | | AA4 -83 | 88 | C047502242 | A -13 | 2 |
| | M -16 | 38 | | G -42 | 24 | | AA5 -78 | 94 | C048025346 | P3 -22 | 50 |
| | P1 -43 | 44 | | N -53 | 40 | | AA5 -97 | 94 | | AA2 -33 | 82 |
| | U2 -32 | 66 | | P2 -34 | 48 | C021350106 | Q1 -13 | 52 | C048030342 | F1 -25 | 16 |
| C014060632 | K -21 | 32 | | P2 -36 | 48 | | Q2 -20 | 54 | | F1 -46 | 16 |
| | Z -34 | 98 | | P3 -18 | 50 | | AA1 -55 | 78 | | F1 -112 | 18 |
| C014060636 | B -59 | 8 | | P3 -31 | 50 | | AA4 -38 | 86 | | AA2 -12 | 82 |
| C014060836 | A -31 | 2 | | V -8 | 68 | | AA5 -34 | 92 | C048050142 | F1 -27 | 16 |
| | A -33 | 2 | | V -17 | 68 | C021400202 | F1 -55 | 16 | | F1 -99 | 18 |
| | A -37 | 2 | | AA2 -42 | 82 | | Q2 -8 | 54 | | AA2 -10 | 82 |
| | A -39 | 2 | C018401036 | B -7 | 6 | | Y -9 | 74 | | AA4 -122 | 88 |
| | H -29 | 28 | | B -9 | 6 | C021400206 | A -44 | 2 | C048050342 | F1 -8 | 16 |
| | H -34 | 28 | | F3 -37 | 22 | | H -20 | 28 | | F1 -15 | 16 |
| | H -40 | 28 | | H -7 | 28 | | P1 -19 | 44 | C048060142 | F1 -110 | 18 |
| | H -46 | 28 | | P1 -18 | 44 | | AA1 -43 | 78 | | F2 -33 | 20 |
| | L -34 | 34 | | P1 -23 | 44 | C021400306 | P1 -48 | 44 | | F2 -51 | 20 |
| | U1 -6 | 64 | | Q1 -8 | 52 | | P3 -6 | 50 | | F3 -27 | 22 |
| C014300332 | P3 -27 | 50 | | AA1 -32 | 78 | | Q1 -46 | 52 | | F3 -35 | 22 |
| | AA2 -38 | 82 | | AA4 -33 | 86 | | Q2 -16 | 54 | | F3 -51 | 22 |
| C014300832 | L -73 | 36 | | AA5 -29 | 92 | | AA1 -51 | 78 | | M -15 | 38 |
| C014400532 | B -38 | 6 | C018401236 | H -14 | 28 | | AA4 -71 | 88 | | P1 -26 | 44 |
| | F1 -48 | 16 | C018401436 | G -23 | 24 | | AA4 -114 | 88 | | AA1 -22 | 78 |
| | F1 -100 | 18 | | G -58 | 24 | | AA5 -66 | 94 | | AA1 -30 | 78 |
| | F2 -37 | 20 | C018401636 | E -22 | 14 | C021400316 | L -79 | 36 | | AA1 -76 | 80 |
| | F2 -55 | 20 | | G -14 | 24 | C021500104 | Z -22 | 98 | | AA4 -18 | 86 |
| | F3 -31 | 22 | C018402036 | B -27 | 6 | | Z -31 | 98 | | AA4 -87 | 88 |
| | F3 -55 | 22 | C018501236 | F1 -30 | 16 | | Z -35 | 98 | | AA5 -82 | 94 |
| C014400536 | H -48 | 28 | | F2 -35 | 20 | | Z -38 | 98 | | AA5 -101 | 94 |
| | AA1 -26 | 78 | | F2 -53 | 20 | C021500106 | Z -2 | 98 | C048060342 | G -68 | 26 |
| | AA1 -80 | 80 | | F3 -29 | 22 | C021500216 | P1 -62 | 44 | C048080142 | A -24 | 2 |
| | AA2 -14 | 82 | | F3 -53 | 22 | C025030136 | L -59 | 36 | | A -26 | 2 |
| | AA4 -22 | 86 | | R -11 | 56 | C025030236 | L -66 | 36 | | G -35 | 24 |
| | AA4 -91 | 88 | | AA1 -24 | 78 | | AA2 -25 | 82 | | P2 -9 | 48 |
| | AA4 -123 | 88 | | AA1 -78 | 80 | | AA4 -101 | 88 | C048100142 | E -11 | 14 |
| | AA5 -86 | 94 | | AA4 -20 | 86 | C025040136 | G -15 | 24 | | E -28 | 14 |
| | AA5 -105 | 94 | | AA4 -89 | 88 | C025040236 | M -18 | 38 | C048150142 | C -28 | 10 |
| C014400632 | X -3 | 72 | | AA5 -84 | 94 | | P1 -53 | 44 | C048160242 | G -31 | 24 |
| C014500632 | X -16 | 72 | | AA5 -103 | 94 | | P2 -29 | 48 | C048200142 | J -27 | 30 |
| C014500836 | H -39 | 28 | C018501436 | G -48 | 24 | | V -18 | 68 | C048220242 | J -20 | 30 |
| | K -2 | 32 | C018501636 | G -8 | 24 | | F1 -109 | 18 | | E -9 | 14 |
| | M -2 | 38 | | G -44 | 24 | C025060236 | P1 -27 | 44 | C048260242 | E -9 | 14 |
| | | | | | | | | | | E -26 | 14 |

| CODE | REF.NO | Page | CODE | REF.NO | Page | CODE | REF.NO | Page | CODE | REF.NO | Page |
|------------|----------|------|------------|----------|------|------------|---------|------|------------|---------|------|
| C048280242 | G -64 | 26 | C062300416 | H -55 | 28 | C062500816 | P1 -60 | 44 | C107155001 | N -81 | 42 |
| C048320242 | E -15 | 14 | | P3 -9 | 50 | | P1 -71 | 46 | C109763002 | F1 -7 | 16 |
| C048520242 | C -20 | 10 | | Q1 -47 | 52 | C062501004 | Z -40 | 98 | | F1 -14 | 16 |
| C052400606 | F1 -76 | 18 | | Q2 -22 | 54 | C062501202 | F1 -32 | 16 | C112753001 | N -74 | 42 |
| C060020416 | F2 -23 | 20 | | AA1 -57 | 78 | C062501216 | A -3 | 2 | C114483002 | Z -46 | 100 |
| | F2 -42 | 20 | | AA4 -72 | 88 | | A -6 | 2 | C114486002 | A -28 | 2 |
| | F3 -19 | 22 | | AA4 -117 | 88 | | P1 -69 | 46 | C115947101 | A -17 | 2 |
| | F3 -43 | 22 | | AA5 -67 | 94 | C062501404 | Z -33 | 98 | C117466000 | Z -47 | 100 |
| | AA1 -14 | 78 | C062300506 | L -65 | 36 | C070688850 | G -37 | 24 | C118837001 | Z -44 | 100 |
| | AA1 -68 | 78 | | AA2 -24 | 82 | C081003870 | P3 -23 | 50 | C119755001 | Z -80 | 100 |
| | AA4 -8 | 86 | | AA4 -100 | 88 | | AA2 -34 | 82 | C133740006 | Z -69 | 100 |
| | AA4 -77 | 88 | C062300512 | Q1 -29 | 52 | C081050870 | H -22 | 28 | | Z -75 | 100 |
| | AA5 -74 | 94 | | AA4 -54 | 86 | C0A4261006 | X -8 | 72 | C137191051 | Q1 -3 | 52 |
| | AA5 -91 | 94 | | AA5 -50 | 92 | C0A4300805 | L -83 | 36 | | Q2 -14 | 54 |
| C060300416 | L -41 | 34 | C062300616 | B -42 | 6 | C0A4300806 | X -6 | 72 | | AA1 -49 | 78 |
| | AA4 -104 | 88 | C062300816 | V -2 | 68 | | X -14 | 72 | | AA4 -28 | 86 |
| C060300616 | Y -11 | 74 | | V -39 | 68 | C0A4400806 | J -39 | 30 | | AA5 -24 | 92 |
| C060300816 | K -13 | 32 | C062301016 | F1 -21 | 16 | | N -10 | 40 | C138843001 | Z -30 | 98 |
| | K -17 | 32 | | L -37 | 34 | | N -15 | 40 | C140553102 | B -20 | 6 |
| | L -82 | 36 | C062351615 | L -6 | 34 | | N -17 | 40 | C141514002 | B -18 | 6 |
| | L -84 | 36 | C062400616 | N -39 | 40 | | N -19 | 40 | C141542001 | Q1 -20 | 52 |
| | AA2 -19 | 82 | | Z -62 | 100 | | N -23 | 40 | | Q2 -11 | 54 |
| C060400516 | L -69 | 36 | C062400816 | A -41 | 2 | | N -37 | 40 | | AA1 -46 | 78 |
| | M -10 | 38 | | F1 -20 | 16 | | N -43 | 40 | | AA4 -45 | 86 |
| | N -86 | 42 | | F1 -56 | 16 | | N -70 | 42 | | AA5 -41 | 92 |
| | P1 -14 | 44 | | F1 -102 | 18 | | N -76 | 42 | C142990001 | Z -27 | 98 |
| | P2 -6 | 48 | | F1 -107 | 18 | | P1 -64 | 44 | C142997001 | Z -8 | 98 |
| | P2 -13 | 48 | | F2 -31 | 20 | | P1 -66 | 44 | C144103009 | P1 -38 | 44 |
| | Q1 -41 | 52 | | F2 -49 | 20 | | U1 -16 | 64 | C144504001 | P1 -56 | 44 |
| | Q2 -29 | 54 | | F3 -25 | 22 | | U1 -22 | 64 | C145446001 | P1 -36 | 44 |
| | AA1 -64 | 78 | | F3 -49 | 22 | | V -4 | 68 | | P2 -17 | 48 |
| | AA4 -66 | 88 | | H -60 | 28 | | V -20 | 68 | | AA2 -36 | 82 |
| | AA5 -61 | 92 | | J -37 | 30 | | V -29 | 68 | C145446002 | P3 -25 | 50 |
| C060400816 | N -94 | 42 | | M -17 | 38 | | V -32 | 68 | C145465001 | B -4 | 6 |
| | Y -13 | 74 | | N -11 | 40 | | V -34 | 68 | C146124001 | Y -10 | 74 |
| C060401016 | L -24 | 34 | | P1 -73 | 46 | | V -36 | 68 | C146202000 | N -14 | 40 |
| C060401216 | A -12 | 2 | | P2 -11 | 48 | | Y -17 | 74 | C149287000 | N -69 | 42 |
| C060401416 | L -13 | 34 | | P3 -13 | 50 | C0A4401006 | X -12 | 72 | C149547000 | N -18 | 40 |
| C060630312 | Q1 -45 | 52 | | P3 -29 | 50 | C0A4401206 | U1 -24 | 64 | | P1 -63 | 44 |
| | AA4 -70 | 88 | | P3 -34 | 50 | | U1 -26 | 64 | | V -33 | 68 |
| | AA5 -65 | 94 | | V -22 | 68 | C0A4401606 | A -8 | 2 | C149796001 | Z -42 | 98 |
| C061300416 | Q1 -24 | 52 | | V -24 | 68 | C0A4403506 | U2 -10 | 66 | C150172003 | Z -14 | 98 |
| | AA4 -49 | 86 | | V -40 | 68 | C0A4404006 | U2 -23 | 66 | C150174000 | Z -11 | 98 |
| | AA5 -45 | 92 | | X -25 | 72 | C0A5300606 | X -10 | 72 | | Z -15 | 98 |
| C062020416 | Q1 -35 | 52 | | AA1 -20 | 78 | C0A5302005 | V -7 | 68 | C150179002 | Z -20 | 98 |
| | AA4 -60 | 86 | | AA1 -74 | 80 | C0A5401006 | U2 -28 | 66 | C150182000 | Z -5 | 98 |
| | AA5 -56 | 92 | | AA2 -8 | 82 | C0B0452006 | W -6 | 70 | C150183000 | Z -26 | 98 |
| C062061004 | Z -37 | 98 | | AA2 -40 | 82 | C101572102 | Z -45 | 100 | C150188009 | Z -23 | 98 |
| C062061604 | Z -32 | 98 | | AA4 -16 | 86 | C102630001 | F1 -4 | 16 | C150206000 | Z -18 | 98 |
| C062260406 | P3 -24 | 50 | | AA4 -85 | 88 | | F1 -11 | 16 | C150206002 | Z -9 | 98 |
| | AA1 -56 | 78 | | AA4 -125 | 90 | C102707002 | P1 -49 | 44 | C150207001 | Z -17 | 98 |
| | AA2 -35 | 82 | | AA5 -80 | 94 | C104336003 | Q1 -43 | 52 | C150756000 | A -56 | 2 |
| | AA4 -39 | 86 | | AA5 -99 | 94 | | AA4 -68 | 88 | | A -57 | 2 |
| | AA5 -35 | 92 | C062401016 | C -32 | 10 | | AA5 -63 | 92 | | A -58 | 2 |
| C062260516 | Q1 -6 | 52 | C062402016 | L -77 | 36 | C104450101 | N -60 | 40 | | A -59 | 2 |
| | Q1 -14 | 52 | C062500816 | A -29 | 2 | C104821001 | A -55 | 2 | C152873001 | P1 -42 | 44 |
| | Q2 -21 | 54 | | J -30 | 30 | | P1 -67 | 46 | C152904001 | Q1 -42 | 52 |
| C062260612 | Q2 -24 | 54 | | N -72 | 42 | C104833001 | A -50 | 2 | | AA4 -67 | 88 |
| | AA1 -59 | 78 | | | | | | | | | |

| CODE | REF.NO | Page | CODE | REF.NO | Page | CODE | REF.NO | Page | CODE | REF.NO | Page |
|------------|-----------|------|------------|----------|------|------------|----------|------|------------|----------|------|
| C153274001 | U2 - 8 | 66 | CS00480000 | U1 - 15 | 64 | CS21728001 | A - 15 | 2 | CS34896001 | AA5 - 44 | 92 |
| C153787001 | Q2 - 30 | 54 | CS01005000 | Z - 12 | 98 | CS23651001 | C - 4 | 10 | CS34898001 | Q1 - 19 | 52 |
| | AA1 - 38 | 78 | CS01694001 | Q1 - 22 | 52 | | C - 9 | 10 | | AA4 - 44 | 86 |
| C154465001 | A - 27 | 2 | | AA4 - 47 | 86 | | C - 11 | 10 | | AA5 - 40 | 92 |
| C154562101 | F1 - 57 | 44 | | AA5 - 43 | 92 | | C - 14 | 10 | CS34899001 | Q1 - 18 | 52 |
| | P2 - 19 | 48 | CS02460001 | F1 - 59 | 16 | | C - 17 | 10 | | AA4 - 43 | 86 |
| C154599000 | F1 - 46 | 44 | | F1 - 62 | 16 | | C - 19 | 10 | | AA5 - 39 | 92 |
| | P2 - 32 | 48 | CS02657101 | N - 99 | 42 | | C - 24 | 10 | CS34900001 | Q1 - 16 | 52 |
| C155510001 | F1 - 58 | 44 | CS02699001 | Y - 6 | 74 | | C - 26 | 10 | | AA4 - 41 | 86 |
| C155559001 | D - 12 | 12 | CS02747101 | Z - 13 | 98 | | C - 30 | 10 | | AA5 - 37 | 92 |
| | F2 - 31 | 48 | CS04109001 | Z - 7 | 98 | | J - 6 | 30 | CS34901001 | Q1 - 15 | 52 |
| C156112003 | Z - 16 | 98 | CS04159000 | P2 - 33 | 48 | | J - 10 | 30 | | AA4 - 40 | 86 |
| C156482000 | D - 23 | 12 | | V - 16 | 68 | | J - 14 | 30 | | AA5 - 36 | 92 |
| C158581000 | Z - 65 | 100 | CS04567000 | F1 - 73 | 18 | | X - 23 | 72 | CS34902001 | Q1 - 12 | 52 |
| C158722001 | F3 7 | 50 | | P3 30 | 50 | CS25235001 | C 5 | 10 | | Q2 19 | 54 |
| | AA4 - 115 | 88 | | Y - 12 | 74 | CS25279101 | M - 20 | 38 | | AA1 - 54 | 78 |
| C158827009 | A - 14 | 2 | | AA2 - 41 | 82 | CS25328001 | B - 53 | 6 | | AA4 - 37 | 86 |
| C158882001 | A - 60 | 2 | | Z - 68 | 100 | | N - 54 | 40 | | AA5 - 33 | 92 |
| C159221101 | F1 - 39 | 44 | CS05356000 | F3 - 38 | 22 | | N - 73 | 42 | CS34903001 | Q1 - 10 | 52 |
| C159458009 | A - 16 | 2 | | P1 - 29 | 44 | CS29700000 | N - 46 | 40 | | AA4 - 35 | 86 |
| | Z - 81 | 100 | | AA1 - 33 | 78 | | N - 49 | 40 | | AA5 - 31 | 92 |
| C159805001 | F1 - 37 | 44 | CS06896004 | B - 36 | 6 | CS32263001 | A - 52 | 2 | CS34905101 | Q1 - 7 | 52 |
| | F2 - 18 | 48 | | F1 - 52 | 16 | | A - 53 | 2 | | AA4 - 32 | 86 |
| C228475000 | B - 52 | 6 | | F2 - 19 | 20 | | A - 54 | 2 | | AA5 - 28 | 92 |
| | J - 36 | 30 | | F2 - 25 | 20 | CS34569000 | U1 - 18 | 64 | CS34906100 | Q1 - 5 | 52 |
| | M - 9 | 38 | | F3 - 20 | 22 | CS34883001 | Q1 - 11 | 52 | | AA4 - 30 | 86 |
| | N - 92 | 42 | | F3 - 44 | 22 | | AA4 - 36 | 86 | | AA5 - 26 | 92 |
| | P1 - 68 | 46 | | AA1 - 15 | 78 | | AA5 - 32 | 92 | CS34913001 | F1 - 93 | 18 |
| | U2 - 31 | 66 | | AA1 - 69 | 78 | CS34884000 | Q1 - 44 | 52 | CS34914101 | F1 - 92 | 18 |
| | V - 41 | 68 | | AA4 - 10 | 86 | | AA4 - 69 | 88 | CS34922101 | Y - 7 | 74 |
| | Y - 18 | 74 | | AA4 - 79 | 88 | | AA5 - 64 | 92 | CS34966001 | Y - 8 | 74 |
| C340400001 | V - 25 | 68 | | AA5 - 75 | 94 | CS34886001 | Q1 - 39 | 52 | CS34968000 | F1 - 22 | 16 |
| C3A6001001 | G - 28 | 24 | | AA5 - 93 | 94 | | AA4 - 64 | 88 | CS34969001 | F1 - 24 | 16 |
| CS25567000 | U1 - 21 | 64 | CS07558409 | Z - 3 | 98 | | AA5 - 59 | 92 | CS34970001 | F1 - 83 | 18 |
| CS25664000 | V - 19 | 68 | CS10243000 | J - 38 | 30 | CS34887001 | Q1 - 38 | 52 | | F1 - 87 | 18 |
| CS30138001 | G - 33 | 24 | | N - 16 | 40 | | AA4 - 63 | 88 | CS35001000 | N - 4 | 40 |
| CS42515001 | Q1 - 37 | 52 | | N - 22 | 40 | | AA5 - 71 | 94 | | N - 30 | 40 |
| | AA4 - 62 | 88 | | N - 36 | 40 | CS34888101 | Q1 - 33 | 52 | CS35014001 | L - 27 | 34 |
| | AA5 - 58 | 92 | | V - 3 | 68 | | AA4 - 58 | 86 | CS35018001 | L - 26 | 34 |
| C552907000 | N - 42 | 40 | | V - 35 | 68 | | AA5 - 54 | 92 | CS35019001 | L - 28 | 34 |
| C552908000 | U1 - 23 | 64 | | Y - 16 | 74 | CS34889101 | Q1 - 30 | 52 | CS35029001 | L - 42 | 34 |
| C554482000 | U1 25 | 64 | CS11426000 | F1 - 86 | 18 | | AA4 55 | 86 | | AA4 105 | 88 |
| C625010000 | V - 31 | 68 | | P1 - 8 | 44 | | AA5 - 51 | 92 | CS35032101 | L - 49 | 34 |
| CJ03663001 | E - 2 | 14 | CS11817000 | Z - 66 | 100 | CS34890001 | Q1 - 31 | 52 | | L - 52 | 34 |
| | G - 67 | 26 | CS12004000 | F1 - 58 | 16 | | AA4 - 56 | 86 | CS35033001 | L - 51 | 34 |
| | X - 19 | 72 | | F1 - 61 | 16 | | AA5 - 52 | 92 | CS35034001 | L - 50 | 34 |
| | Wa | 104 | | G - 49 | 24 | CS34891101 | Q1 - 32 | 52 | CS35035101 | L - 55 | 36 |
| CJ03955001 | X - 2 | 72 | CS12053000 | R - 6 | 56 | | AA4 - 57 | 86 | CS35036101 | L - 56 | 36 |
| CJ03956001 | X - 4 | 72 | CS12104000 | F1 - 72 | 18 | | AA5 - 53 | 92 | CS35091101 | H - 6 | 28 |
| CJ03957001 | X - 5 | 72 | CS12150000 | F1 - 90 | 18 | CS34892001 | Q1 - 34 | 52 | CS35092001 | Sp | 102 |
| CJ03958001 | X - 7 | 72 | | F1 - 104 | 18 | | AA4 - 59 | 86 | CS35093001 | Sp | 102 |
| CJ03974001 | W - 7 | 70 | | AA2 - 5 | 82 | | AA5 - 55 | 92 | CS35097101 | H - 52 | 28 |
| CJ04115001 | S1 - 12 | 58 | CS12718000 | K - 20 | 32 | CS34893001 | Q1 - 28 | 52 | CS35098000 | H - 54 | 28 |
| | Wa | 104 | CS13955000 | F1 - 36 | 16 | | AA4 - 53 | 86 | CS35113001 | B - 32 | 6 |
| CJ04146001 | W 8 | 70 | | F1 - 42 | 16 | | AA5 49 | 92 | CS35118101 | B 19 | 6 |
| CJ04230001 | X - 11 | 72 | CS14159000 | U2 - 6 | 66 | CS34894001 | Q1 - 27 | 52 | CS35133014 | R - 21 | 6 |
| CJ04303001 | X - 15 | 72 | CS20681000 | P1 - 41 | 44 | | AA4 - 52 | 86 | CS35133016 | B - 21 | 6 |
| CJ04388001 | X - 13 | 72 | CS20682102 | P1 - 40 | 44 | | AA5 - 48 | 92 | CS35133018 | B - 21 | 6 |
| CS00470000 | U2 - 27 | 66 | CS20696001 | P3 - 12 | 50 | CS34895001 | Q1 - 25 | 52 | CS35136001 | B - 40 | 6 |
| CS00480000 | N - 9 | 40 | | P3 - 33 | 50 | | AA4 - 50 | 86 | CS35137001 | B - 39 | 6 |
| | N - 41 | 40 | CS20698221 | P1 - 55 | 44 | | AA5 - 46 | 92 | CS35183000 | G - 16 | 24 |
| | N - 75 | 42 | CS21716001 | Q2 - 26 | 54 | CS34896001 | Q1 - 23 | 52 | CS35197101 | Sp | 101 |
| | P1 - 65 | 44 | | AA1 - 61 | 78 | | AA4 - 48 | 86 | CS35198101 | Sp | 101 |

| CODE | REF.NO | Page | CODE | REF.NO | Page | CODE | REF.NO | Page | CODE | REF.NO | Page |
|------------|----------|------|------------|-----------|------|------------|----------|------|------------|----------|------|
| CS35218101 | A - 23 | 2 | CS35326101 | AA1 - 82 | 80 | CS37210001 | Sp | 102 | CS41337001 | AA5 - 94 | 94 |
| CS35221101 | A - 43 | 2 | | AA4 - 24 | 86 | CS37211001 | Sp | 102 | | AA6 - 1 | 96 |
| | A - 66 | 4 | | AA4 - 93 | 88 | CS37654000 | Q2 - 9 | 54 | CS41340001 | AA5 - 5 | 92 |
| CS35235001 | F2 - 28 | 20 | | AA5 - 11 | 92 | | AA1 - 44 | 78 | | AA5 - 20 | 92 |
| | F2 - 46 | 20 | | AA5 - 14 | 92 | CS37655101 | Q2 - 10 | 54 | | AA6 - 2 | 96 |
| | F3 - 22 | 22 | | AA5 - 88 | 94 | | AA1 - 45 | 78 | CS41341001 | AA5 - 92 | 94 |
| | F3 - 46 | 22 | | AA5 - 107 | 94 | CS37660101 | Q2 - 7 | 54 | | AA6 - 3 | 96 |
| | AA1 - 17 | 78 | CS35327001 | F1 - 53 | 16 | | AA1 - 42 | 78 | CS41344001 | AA6 - 4 | 96 |
| | AA1 - 71 | 78 | CS35328001 | F1 - 23 | 16 | CS37677101 | Sp | 101 | CS41345001 | AA6 - 5 | 96 |
| | AA3 - 5 | 84 | CS35329001 | F2 - 20 | 20 | CS37678101 | Sp | 101 | CS41346001 | AA6 - 6 | 96 |
| | AA3 - 11 | 84 | | AA4 - 94 | 88 | CS37679001 | Sp | 101 | CS41347001 | AA6 - 7 | 96 |
| | AA4 - 13 | 86 | CS35330001 | F2 - 15 | 20 | CS37680001 | Sp | 101 | CS41348001 | AA6 - 8 | 96 |
| | AA4 - 82 | 88 | | AA4 - 25 | 86 | CS37681101 | Sp | 102 | CS41349001 | AA6 - 9 | 96 |
| | AA5 - 77 | 94 | CS35332001 | B - 10 | 6 | CS37682101 | Sp | 102 | CS42053001 | AA1 - 10 | 76 |
| | AA5 - 96 | 94 | | D - 25 | 12 | CS37683101 | Sp | 102 | | Sp | 102 |
| CS35236000 | F2 - 27 | 20 | CS35350000 | F1 - 34 | 16 | CS37684101 | Sp | 102 | CS42445001 | Z - 84 | 100 |
| | F2 - 45 | 20 | | F1 - 40 | 16 | CS37701001 | Sp | 102 | CS42838301 | Y - 19 | 74 |
| | F3 - 21 | 22 | CS35351001 | F1 - 106 | 18 | CS37702001 | Sp | 102 | CS43408001 | AA3 - 3 | 84 |
| | F3 - 45 | 22 | | AA2 - 7 | 82 | CS37703001 | Sp | 102 | | Sp | 101 |
| | AA1 - 16 | 78 | CS35360000 | U1 - 2 | 64 | CS37704001 | AA1 - 9 | 76 | CS43409001 | AA3 - 9 | 84 |
| | AA1 - 70 | 78 | CS35409101 | Sp | 103 | | Sp | 102 | | Sp | 101 |
| | AA3 6 | 84 | CS35410001 | L 45 | 34 | CS37705001 | Sp | 102 | CS43410001 | AA3 - 3 | 84 |
| | AA3 - 12 | 84 | CS35412101 | L - 47 | 34 | CS37706001 | AA1 - 9 | 76 | | Sp | 101 |
| | AA4 - 12 | 86 | CS35413101 | L - 48 | 34 | | AA1 - 10 | 76 | CS43411001 | AA3 - 9 | 84 |
| | AA4 - 81 | 88 | CS35426100 | U1 - 3 | 64 | | Sp | 102 | | Sp | 101 |
| | AA5 - 76 | 94 | CS35429101 | F1 - 17 | 16 | CS37707001 | Sp | 102 | CS47270001 | J - 7 | 30 |
| | AA5 - 95 | 94 | CS35436101 | Sp | 103 | CS37708001 | AA1 - 9 | 76 | CS47932001 | L - 54 | 34 |
| CS35239101 | F1 - 28 | 16 | CS35438101 | Sp | 103 | | AA1 - 10 | 76 | | AA2 - 18 | 82 |
| CS35240001 | F1 - 29 | 16 | CS35454201 | Sp | 101 | | Sp | 102 | CS49078001 | L - 87 | 36 |
| CS35251101 | D - 13 | 12 | CS35455201 | Sp | 101 | CS37709001 | Sp | 102 | CS49079001 | L - 89 | 36 |
| CS35252001 | D - 17 | 12 | CS35456101 | F1 - 49 | 16 | CS37723101 | L - 43 | 34 | CS49484000 | S1 - 8 | 58 |
| CS35284101 | E - 7 | 14 | CS35457001 | F1 - 38 | 16 | | AA2 - 20 | 82 | CS49992000 | N - 40 | 40 |
| CS35304001 | F1 - 47 | 16 | CS35458001 | F1 - 44 | 16 | CS37724001 | L - 53 | 34 | CS50168001 | J - 21 | 30 |
| CS35305001 | F1 - 45 | 16 | CS35472101 | L - 88 | 36 | | AA2 - 16 | 82 | CS51020000 | N - 35 | 40 |
| CS35315001 | F2 - 21 | 20 | CS35479001 | Sp | 102 | CS37725001 | L - 85 | 36 | | N - 102 | 42 |
| | F2 - 40 | 20 | CS35481101 | Sp | 103 | | AA2 - 17 | 82 | CS51282101 | Z - 6 | 98 |
| | F3 - 17 | 22 | CS35483101 | Sp | 103 | CS37752001 | L - 70 | 36 | CS51283001 | Z - 4 | 98 |
| | F3 - 41 | 22 | CS36260000 | Y - 21 | 74 | | AA2 - 27 | 82 | CS52431000 | P2 - 22 | 48 |
| | AA1 - 12 | 78 | CS36345000 | F1 - 79 | 18 | | Sp | 103 | CS52832000 | L - 19 | 34 |
| | AA1 - 66 | 78 | CS36924001 | A - 70 | 4 | CS37858000 | Q1 - 9 | 52 | CS53488000 | F1 - 35 | 16 |
| | AA4 - 6 | 86 | | Wa | 104 | | Q2 - 27 | 54 | | F1 - 41 | 16 |
| | AA4 - 75 | 88 | CS37037001 | Z - 36 | 98 | | AA1 - 62 | 78 | CS53982000 | U2 - 3 | 66 |
| | AA5 - 72 | 94 | CS37059001 | S1 - 10 | 58 | | AA4 - 34 | 86 | CS55476001 | G - 52 | 24 |
| | AA5 - 89 | 94 | | Wa | 104 | | AA5 - 30 | 92 | CS55477001 | A - 22 | 2 |
| CS35316001 | F2 - 22 | 20 | CS37060001 | A - 71 | 4 | CS38170001 | Y - 20 | 74 | | Z - 86 | 100 |
| | F2 - 41 | 20 | | S1 - 11 | 58 | CS38174000 | Y - 22 | 74 | CS55481001 | F - 12 | 14 |
| | F3 - 18 | 22 | | Wa | 104 | CS38175101 | Y - 23 | 74 | | E - 29 | 14 |
| | F3 - 42 | 22 | CS37194 | | | | | | | | |

| CODE | REF NO | Page | CODE | REF NO | Page | CODE | REF NO | Page | CODE | REF NO | Page |
|------------|--------|------|-------------|----------|------|------------|----------|------|------------|---------|------|
| CSA1741014 | Z -43 | 98 | CSA5552001 | E -27 | 14 | CSA5672001 | F2 -43 | 20 | CSA5811001 | A -62 | 2 |
| CSA1741016 | Z -43 | 98 | CSA5557001 | F1 -5 | 16 | | AA4 -78 | 88 | CSA5819001 | A -63 | 4 |
| CSA1741018 | Z -43 | 98 | | F1 -12 | 16 | | Sp | 102 | CSA5820001 | A -64 | 4 |
| CSA1828001 | F1 -82 | 18 | CSA5558001 | F1 -37 | 16 | CSA5673001 | F2 -24 | 20 | CSA5821001 | A -65 | 4 |
| CSA2929001 | Z -85 | 100 | | F1 -43 | 16 | | AA4 -9 | 86 | CSA5830001 | B -22 | 6 |
| CSA3040001 | N -57 | 40 | CSA5560001 | F2 -30 | 20 | | Sp | 102 | CSA5833001 | B -26 | 6 |
| CSA3060001 | N -58 | 40 | | F2 -48 | 20 | CSA5674001 | F2 -32 | 20 | CSA5834001 | B -28 | 6 |
| CSA3227001 | P2 -20 | 48 | | F3 -24 | 22 | | F2 -50 | 20 | CSA5835001 | B -29 | 6 |
| CSA3345001 | P1 -45 | 44 | | F3 -48 | 22 | | F3 -50 | 22 | CSA5837001 | B -34 | 6 |
| CSA3581101 | S1 -13 | 58 | | AA1 -19 | 78 | | AA1 -75 | 80 | CSA5842001 | B -57 | 6 |
| CSA3720101 | S1 -2 | 58 | | AA1 -73 | 78 | | AA4 -17 | 86 | CSA5843001 | B -50 | 6 |
| CSA3722001 | S1 -7 | 58 | | AA4 -15 | 86 | | AA4 -86 | 88 | CSA5849001 | B -51 | 6 |
| CSA3739501 | S1 -5 | 58 | | AA4 -84 | 88 | | AA5 -81 | 94 | CSA5850001 | B -54 | 6 |
| CSA3744001 | S1 -6 | 58 | | AA5 -79 | 94 | | AA5 -100 | 94 | CSA5865001 | B -55 | 6 |
| CSA3755201 | S2 1 | 60 | | AA5 98 | 94 | CSA5675001 | F1 50 | 16 | CSA5880001 | B 58 | 8 |
| CSA3762001 | S2 -6 | 60 | CSA5561001 | F1 -96 | 18 | CSA5676001 | F1 -51 | 16 | CSA5889001 | R -60 | 8 |
| CSA3765001 | S2 -2 | 60 | CSA5562001 | G -17 | 24 | CSA5677001 | F1 -2 | 16 | CSA5890001 | C -1 | 10 |
| CSA3766001 | S2 -3 | 60 | | G -50 | 24 | CSA5678001 | F1 -9 | 16 | CSA5893001 | C -2 | 10 |
| CSA3767001 | S2 -4 | 60 | CSA5563001 | H -28 | 28 | CSA5679001 | F1 -89 | 18 | CSA5897001 | C -6 | 10 |
| CSA3768001 | S2 -5 | 60 | | H -38 | 28 | CSA5680001 | F1 -95 | 18 | CSA5907001 | B -37 | 6 |
| CSA3769001 | S2 -7 | 60 | | H -41 | 28 | CSA5681001 | F1 -65 | 18 | CSA5908001 | B -41 | 6 |
| CSA3770001 | S2 -8 | 60 | CSA5564001 | C -13 | 10 | CSA5682001 | F1 -66 | 18 | CSA5919001 | B -43 | 6 |
| CSA3771001 | S2 -9 | 60 | | C -16 | 10 | CSA5683001 | F1 -67 | 18 | CSA5920001 | B -44 | 6 |
| CSA3784001 | Y -25 | 74 | | J -9 | 30 | CSA5684001 | F1 -68 | 18 | CSA5923001 | B -46 | 6 |
| CSA3789101 | T -11 | 62 | CSA5565001 | K -11 | 32 | CSA5688101 | F1 -74 | 18 | CSA5936001 | B -1 | 6 |
| CSA3794001 | S2 -10 | 60 | | M -6 | 38 | CSA5690001 | F1 -1 | 16 | CSA6364001 | S1 -1 | 58 |
| CSA3795001 | S2 -11 | 60 | CSA5566001 | N -79 | 42 | CSA5691001 | F1 -63 | 16 | CSA6517001 | C -54 | 24 |
| CSA3796001 | S1 -14 | 58 | CSA5567001 | N -78 | 42 | CSA5692001 | F1 -60 | 16 | CSA6518001 | G -55 | 24 |
| CSA3806001 | S1 -9 | 58 | | N -80 | 42 | CSA5693001 | Q1 -4 | 52 | CSA6521001 | G -21 | 24 |
| CSA3808101 | S1 -3 | 58 | CSA5568001 | P1 -61 | 44 | | Q2 -15 | 54 | CSA6522001 | G -22 | 24 |
| CSA3809001 | T -8 | 62 | | Z -1 | 98 | | AA1 -50 | 78 | CSA6525001 | U2 -14 | 66 |
| CSA3812001 | T -7 | 62 | CSA5570001 | B -2 | 6 | | AA4 -29 | 86 | CSA6526101 | U2 -26 | 66 |
| CSA3813001 | T -1 | 62 | | J -19 | 30 | | AA5 -25 | 92 | CSA6527001 | F1 -91 | 18 |
| CSA3816001 | T -6 | 62 | CSA5571001 | C -3 | 10 | CSA5696001 | V -6 | 68 | CSA6530001 | V -1 | 68 |
| CSA3819001 | T -3 | 62 | | J -5 | 30 | CSA5729001 | V -10 | 68 | CSA6531101 | V -26 | 68 |
| CSA3822001 | T -2 | 62 | | L -4 | 34 | CSA5730001 | V -11 | 68 | CSA6532001 | V -42 | 68 |
| CSA3825001 | T -4 | 62 | CSA5572001 | C -8 | 10 | CSA5731001 | V -12 | 68 | CSA6533001 | V -14 | 68 |
| CSA3827001 | T -10 | 62 | | J -26 | 30 | CSA5732001 | V -13 | 68 | CSA6535001 | V -43 | 68 |
| CSA3828001 | T -14 | 62 | CSA5573001 | C -12 | 10 | CSA5733001 | V -21 | 68 | CSA6536001 | V -44 | 68 |
| CSA3838009 | T -13 | 62 | | J -8 | 30 | CSA5734101 | V -23 | 68 | CSA6537001 | P3 -21 | 50 |
| CSA3950001 | Z -49 | 100 | CSA5574001 | E -8 | 14 | CSA5737001 | V -28 | 68 | | AA2 -32 | 82 |
| CSA4103001 | Z -50 | 100 | | E 25 | 14 | CSA5738001 | V 30 | 68 | CSA6538001 | P1 -50 | 44 |
| CSA4197001 | G -56 | 24 | CSA5576001 | F2 -36 | 20 | CSA5740001 | V -37 | 68 | CSA6539001 | P2 -26 | 48 |
| CSA4510001 | I -12 | 62 | | AA4 -21 | 86 | CSA5741001 | V -38 | 68 | CSA6542001 | E -1 | 14 |
| CSA4629001 | C -29 | 10 | CSA5577001 | F2 -54 | 20 | CSA5746001 | A -1 | 2 | CSA6546001 | W -5 | 70 |
| CSA4857014 | B -21 | 6 | | AA4 -90 | 88 | CSA5747001 | A -2 | 2 | CSA6547001 | W -1 | 70 |
| CSA4857016 | B -21 | 6 | CSA5578001 | F1 -13 | 16 | CSA5749001 | A -4 | 2 | CSA6550001 | W -2 | 70 |
| CSA4857018 | B -21 | 6 | CSA5579001 | F1 -6 | 16 | CSA5750001 | A -5 | 2 | CSA6554001 | S1 -4 | 58 |
| CSA4858014 | Z -43 | 98 | CSA5582001 | F1 -31 | 16 | CSA5751001 | A -7 | 2 | CSA6567101 | Y -1 | 74 |
| CSA4858016 | Z -43 | 98 | CSA5583001 | F1 -18 | 16 | CSA5752201 | A -9 | 2 | CSA6573001 | U1 -36 | 64 |
| CSA4858018 | Z -43 | 98 | CSA5584001 | F1 -26 | 16 | CSA5753001 | A -10 | 2 | CSA6606001 | Z -19 | 98 |
| CSA5148001 | W -3 | 70 | | G -69 | 26 | CSA5754001 | A -20 | 2 | CSA6609001 | Z -28 | 98 |
| CSA5158101 | C -33 | 10 | | AA4 -128 | 90 | CSA5763001 | A -21 | 2 | CSA6610001 | Z -24 | 98 |
| CSA5244101 | Sp | 101 | CSA5585001 | F2 -34 | 20 | CSA5764001 | A -25 | 2 | | Z -25 | 98 |
| CSA5245101 | Sp | 101 | | F3 28 | 22 | CSA5765101 | A 30 | 2 | CSA6615001 | Z 29 | 98 |
| CSA5283001 | U2 -7 | 66 | | AA1 -23 | 78 | CSA5766001 | A -32 | 2 | CSA6618001 | V -5 | 68 |
| CSA5360001 | W -4 | 70 | | AA4 -19 | 86 | CSA5791101 | A -34 | 2 | CSA6629001 | Z -10 | 98 |
| CSA5433101 | V -49 | 68 | | AA5 -83 | 94 | CSA5792001 | A -35 | 2 | CSA6636001 | V -46 | 68 |
| CSA5434001 | V -45 | 68 | CSA55671001 | F2 -52 | 20 | CSA5802001 | A -36 | 2 | CSA6652001 | B -3 | 6 |
| CSA5435001 | F1 -75 | 18 | | F3 -52 | 22 | CSA5803001 | A -40 | 2 | CSA6653001 | B -5 | 6 |
| CSA5549001 | C -18 | 10 | | AA1 -77 | 80 | CSA5804001 | A -42 | 2 | CSA6654101 | B -6 | 6 |
| | X -22 | 72 | | AA4 -88 | 88 | CSA5805001 | A -47 | 2 | CSA6655001 | B -8 | 6 |
| CSA5552001 | E -10 | 14 | | AA5 -102 | 94 | CSA5810001 | A -61 | 2 | CSA6656001 | B -12 | 6 |

| CODE | REF NO | Page | CODE | REF NO | Page | CODE | REF NO | Page | CODE | REF NO | Page |
|------------|---------|------|------------|----------|------|------------|---------|------|------------|--------|------|
| CSA6657001 | B -13 | 6 | CSA6737001 | F3 -39 | 22 | CSA6800001 | H -47 | 28 | CSA6879001 | L -78 | 36 |
| CSA6659001 | B -15 | 6 | | AA1 -34 | 78 | | AA2 -13 | 82 | CSA6880001 | L -80 | 36 |
| CSA6661001 | C -7 | 10 | CSA6738001 | F3 -4 | 22 | CSA6801301 | H -49 | 28 | CSA6881001 | L -81 | 36 |
| CSA6662001 | C -10 | 10 | | AA1 -6 | 76 | CSA6804001 | H -57 | 28 | CSA6882001 | M -1 | 38 |
| CSA6667001 | C -15 | 10 | CSA6739001 | F3 -5 | 22 | CSA6805001 | H -58 | 28 | CSA6883101 | M -3 | 38 |
| CSA6668001 | C 21 | 10 | | F3 -12 | 22 | CSA6806001 | H 61 | 28 | CSA6885001 | M -5 | 38 |
| CSA6669001 | C -22 | 10 | | AA1 -65 | 78 | | Sp | 103 | CSA6886001 | M -7 | 38 |
| CSA6671001 | C -23 | 10 | CSA6741001 | F3 -6 | 22 | CSA6807001 | J -1 | 30 | | N -77 | 42 |
| CSA6673001 | C -25 | 10 | | AA1 -7 | 76 | CSA6809001 | J -3 | 30 | CSA6887001 | M -8 | 38 |
| CSA6674001 | C -27 | 10 | | Sp | 102 | CSA6810001 | J -4 | 30 | CSA6888001 | M -12 | 38 |
| CSA6676001 | C -31 | 10 | CSA6742001 | F3 -7 | 22 | CSA6812001 | J -11 | 30 | CSA6890001 | M -14 | 38 |
| CSA6677001 | D -1 | 12 | | AA1 -8 | 76 | CSA6814001 | J -13 | 30 | CSA6891001 | M -19 | 38 |
| CSA6678001 | D -2 | 12 | | Sp | 101 | CSA6815001 | J -16 | 30 | CSA6892001 | M -21 | 38 |
| CSA6682001 | D 7 | 12 | CSA6743001 | F3 -54 | 22 | CSA6817001 | J 18 | 30 | CSA6893001 | N -1 | 40 |
| CSA6684001 | D -8 | 12 | | AA1 -79 | 80 | CSA6819001 | J -22 | 30 | CSA6896001 | N -5 | 40 |
| CSA6685001 | D -9 | 12 | | AA5 -104 | 94 | CSA6821001 | J -25 | 30 | CSA6897001 | N -6 | 40 |
| CSA6686001 | D -11 | 12 | CSA6744001 | G -1 | 24 | CSA6822001 | J -29 | 30 | CSA6898001 | N -7 | 40 |
| CSA6687001 | D -14 | 12 | CSA6745001 | G -2 | 24 | CSA6823001 | J -31 | 30 | CSA6899001 | N -8 | 40 |
| CSA6688001 | D -16 | 12 | CSA6747001 | G -5 | 24 | CSA6824001 | J -32 | 30 | CSA6900001 | N -12 | 40 |
| CSA6691001 | D -18 | 12 | CSA6748001 | G -6 | 24 | CSA6825001 | J -33 | 30 | CSA6901101 | N -13 | 40 |
| CSA6692001 | D -20 | 12 | CSA6749001 | G -7 | 24 | CSA6826001 | J -34 | 30 | CSA6902001 | N -20 | 40 |
| CSA6693001 | D -21 | 12 | CSA6750001 | G -9 | 24 | CSA6827001 | J -35 | 30 | CSA6903001 | N -24 | 40 |
| CSA6694001 | D -24 | 12 | CSA6751101 | G -11 | 24 | CSA6828001 | K -1 | 32 | CSA6904001 | N -25 | 40 |
| CSA6695001 | E -4 | 14 | CSA6752101 | G -12 | 24 | CSA6829001 | K -4 | 32 | CSA6906001 | N -27 | 40 |
| CSA6699001 | E -13 | 14 | CSA6753001 | G 19 | 24 | CSA6830001 | K -5 | 32 | CSA6907001 | N -28 | 40 |
| CSA6702001 | E -14 | 14 | CSA6754001 | G -20 | 24 | CSA6831001 | K -6 | 32 | CSA6908001 | N -29 | 40 |
| CSA6703001 | E -16 | 14 | CSA6755001 | G -25 | 24 | CSA6832101 | K -18 | 32 | CSA6909001 | N -32 | 40 |
| CSA6704001 | E -18 | 14 | CSA6756001 | G -27 | 24 | CSA6833001 | K -19 | 32 | CSA6910001 | N -33 | 40 |
| CSA6705001 | E -20 | 14 | CSA6757001 | G -29 | 24 | CSA6834001 | K -8 | 32 | CSA6911001 | N -38 | 40 |
| CSA6707001 | E -21 | 14 | CSA6760001 | G -32 | 24 | CSA6835001 | K -9 | 32 | CSA6912001 | N -44 | 40 |
| CSA6711001 | E -24 | 14 | CSA6761001 | G -36 | 24 | CSA6836001 | K -10 | 32 | CSA6913001 | N -45 | 40 |
| CSA6712001 | F -30 | 14 | CSA6762001 | G -38 | 24 | CSA6837001 | K -12 | 32 | CSA6914001 | N -48 | 40 |
| CSA6713001 | E -31 | 14 | CSA6763001 | G -40 | 24 | CSA6838001 | K -14 | 32 | CSA6915001 | N -50 | 40 |
| CSA6714001 | E -32 | 14 | CSA6764001 | G -41 | 24 | CSA6839001 | K -15 | 32 | CSA6918001 | N -51 | 40 |
| CSA6718001 | AA2 -3 | 82 | CSA6765001 | G -43 | 24 | CSA6840001 | K -16 | 32 | CSA6919001 | N -52 | 40 |
| CSA6719001 | F1 -103 | 18 | CSA6766001 | G -46 | 24 | CSA6841001 | L -1 | 34 | CSA6920001 | N -56 | 40 |
| | AA2 -4 | 82 | CSA6767001 | G -47 | 24 | CSA6844001 | L -3 | 34 | CSA6922001 | N -59 | 40 |
| CSA6720001 | F1 -105 | 18 | CSA6768001 | G -53 | 24 | CSA6845001 | L -5 | 34 | CSA6923001 | N -61 | 40 |
| | AA2 -6 | 82 | CSA6769001 | G -60 | 24 | CSA6848001 | L -7 | 34 | CSA6924001 | N -62 | 40 |
| CSA6721001 | F1 -108 | 18 | CSA6770001 | G -61 | 24 | CSA6849001 | L -8 | 34 | CSA6925001 | N -63 | 40 |
| | AA2 -9 | 82 | CSA6771001 | G -63 | 24 | CSA6851001 | L -11 | 34 | CSA6926001 | N -64 | 40 |
| CSA6726001 | F1 -111 | 18 | CSA6772001 | G -65 | 26 | CSA6852001 | L -12 | 34 | CSA6927001 | N -65 | 40 |
| | AA2 -11 | | | | | | | | | | |

